

City of Surrey
PLANNING & DEVELOPMENT REPORT

File: 7917-0263-00

Planning Report Date: June 26, 2017

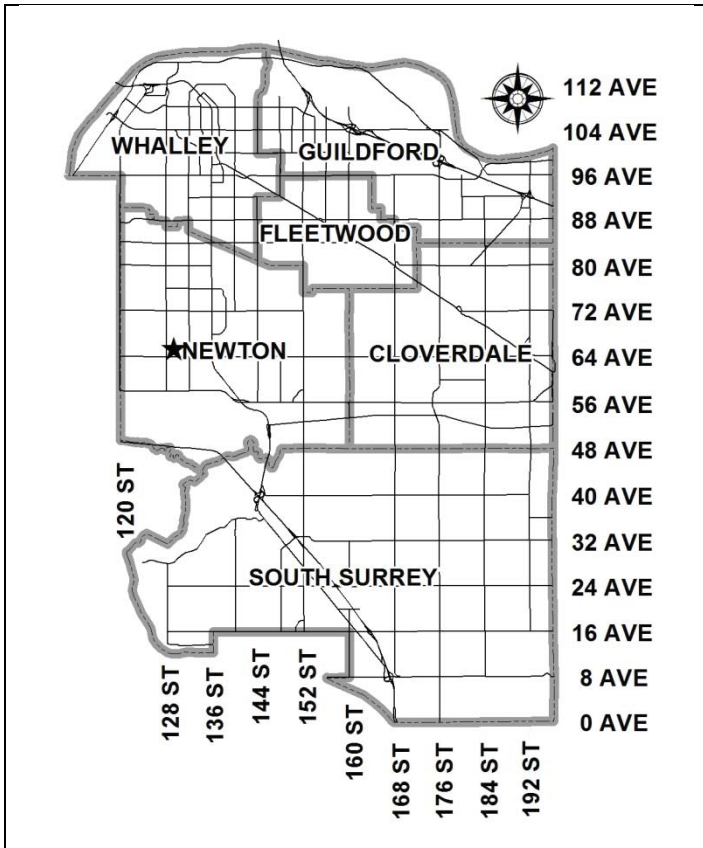

PROPOSAL:

- **Development Variance Permit**

to vary the off-street parking requirements to permit the placement of one portable classroom at Martha Jane Norris Elementary School.

LOCATION: 12928 - 66A Avenue

OWNER: The Board of School Trustees of School District #36 (Surrey)

ZONING: RF & RF-G

OCP DESIGNATION: Urban

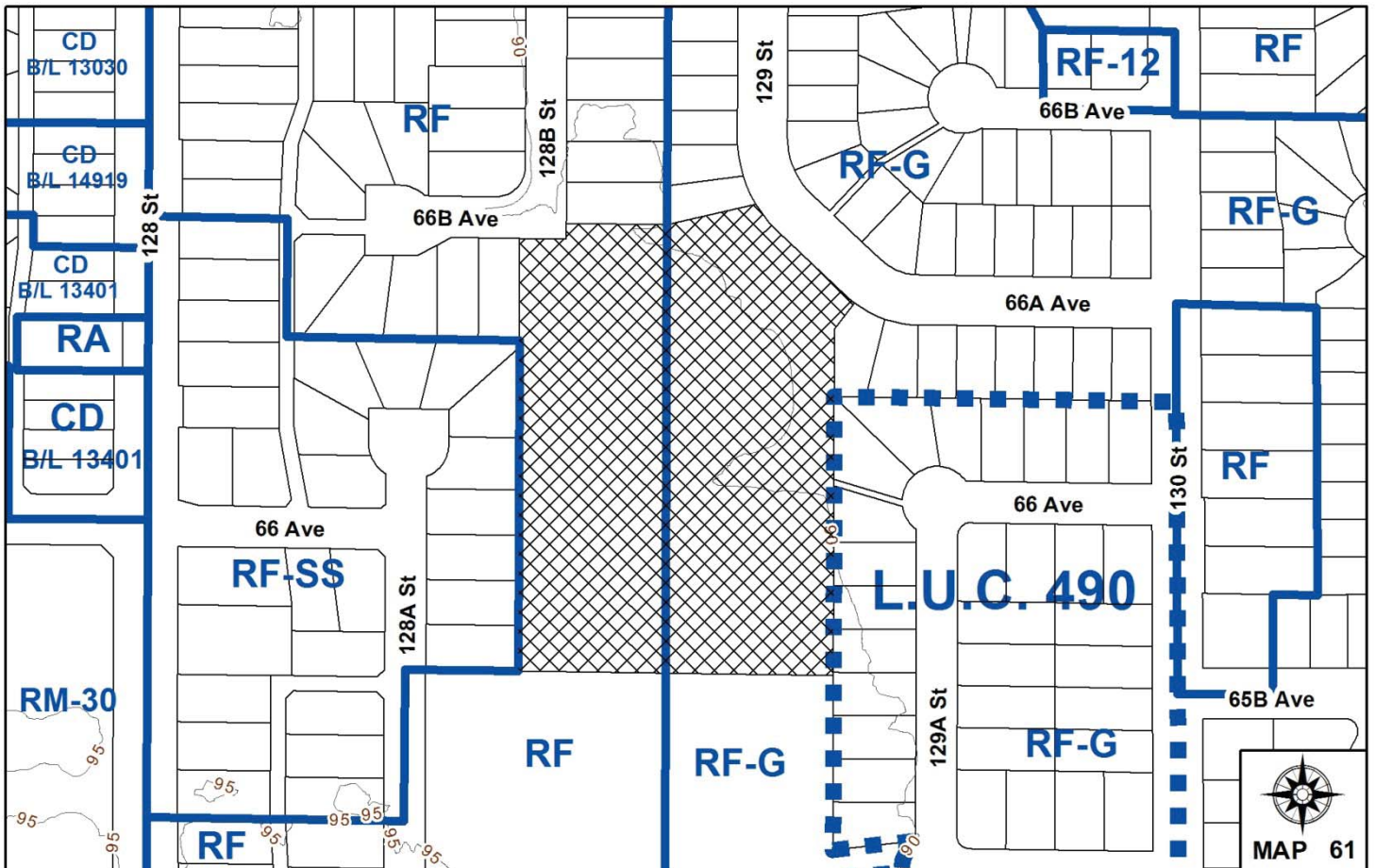

RECOMMENDATION SUMMARY

- Approval for Development Variance Permit to proceed to Public Notification.

DEVIATION FROM PLANS, POLICIES OR REGULATIONS

- The applicant is seeking to vary the rate at which off-street parking for an elementary school is calculated, resulting in a reduction from the required 69 off-street stalls to 44 off-street stalls.

RATIONALE OF RECOMMENDATION

- Reduction of the parking requirements will facilitate the placement of one portable classroom on the site.
- The proposed reduction in parking complies with the findings of the Surrey Elementary School Parking Study completed by Wildes Consulting Inc., dated January 2017, and was reviewed and accepted by the City's Transportation Planning Division

RECOMMENDATION

The Planning & Development Department recommends that Council approve Development Variance Permit No. 7917-0263-00 (Appendix III), varying the following, to proceed to Public Notification:

- (a) to vary Part 5 Off-Street Parking and Loading/Unloading of Zoning By-law No. 12000 to calculate the parking requirements for an elementary school at an increased standard from 1.0 space per classroom to 1.75 spaces per classroom; and
- (b) to waive the requirement under Part 5 Off-Street Parking and Loading/Unloading of Zoning By-law No. 12000 that requires 11 parking spaces per 100 square metres (1,075 sq. ft.) of floor area be provided for a gymnasium that is associated with an elementary school.

REFERRALS

Engineering: The Engineering Department has no objection to the project.

SITE CHARACTERISTICS

Existing Land Use: Martha Jane Norris Elementary School

Adjacent Area:

Direction	Existing Use	OCP Designation	Existing Zone
North:	Single family dwellings	Urban	RF & RF-G
East:	Single family dwellings	Urban	RF-G
South:	M.J. Norris Park	Urban	RF & RF-G
West:	Single family dwellings	Urban	RF-SS

DEVELOPMENT CONSIDERATIONS

- The subject property, located at 12928 – 66A Avenue, is designated "Urban" in the Official Community Plan, and zoned "Single Family Residential Zone (RF)" and "Single Family Residential Gross Density Zone (RF-G)". The property is not located in a Neighbourhood Concept Plan.
- The site is occupied by Martha Jane Norris Elementary School. Currently, the school contains 19 classrooms, in addition to a gymnasium. The total number of existing parking spaces located on the site is 45.

- A building permit application has been submitted for one portable classroom to be located south-east of the school building.
- Under Part 5 Off-Street Parking and Loading/Unloading of the Zoning By-law, a public elementary school requires 1 parking space per classroom, 9 parking spaces for drop-off, and 11 parking spaces per 100 square metres (1,075 sq. ft.) of floor area for an associated gymnasium. This equates to a total parking requirement of 69 parking spaces for the subject site (Martha Jane Norris Elementary School).

BY-LAW VARIANCE AND JUSTIFICATION

(a) Requested Variance:

- To vary the rate at which the parking requirements are calculated for an elementary school from 1.0 space per classroom to 1.75 spaces, and waive the requirement for 11 parking spaces to be provided per 100 square metres (1,075 sq. ft.) of floor area for an associated gymnasium.

Applicant's Reasons:

- The proposed variance will allow for the placement of one portable classroom on the school site.
- On regular school days, the gymnasium is used by the school's students and no outside visitors. Therefore, there is no need to provide additional parking for those using the gymnasium.

Staff Comments:

- The proposed variance complies with the finding of the Surrey Elementary School Parking Study, conducted by Wildes Consulting Inc. (January 2017). The study has been reviewed and accepted by the City's Transportation Planning Division staff.
- The Parking Study recommends: (1) increasing the parking requirement under the Zoning By-law from 1.0 to 1.75 stalls per classroom, (2) maintaining 9 parking spaces for drop off, and (3) waiving the by-law requirement for additional parking for associated gymnasium space.
- The proposed parking for the school allocates 35 stalls for classrooms (1.75 stalls x 20 classrooms, including the one proposed portable classroom) and 9 drop off stalls, totaling 44 parking spaces, as recommended in the Parking Study. There are currently 45 off-street parking stalls on the site.
- A reduction of the parking requirements will facilitate the placement of one portable classroom on site.
- Staff support the requested variance to proceed to Public Notification.

INFORMATION ATTACHED TO THIS REPORT

The following information is attached to this Report:

- Appendix I. Lot Owners & Action Summary
- Appendix II. Site Plan
- Appendix III. Development Variance Permit No. 7917-0263-00

original signed by Ron Hintsche

Jean Lamontagne
General Manager
Planning and Development

DZ/da

Information for City Clerk

Legal Description and Owners of all lots that form part of the application:

1. (a) Agent: Name: Henk Kampman
 Thinkspace Architecture Planning Interior Design
 Address: 10190 – 152A Street, Unit 300
 Surrey, BC V3R 1J7

2. Properties involved in the Application
 - (a) Civic Address: 12928 – 66A Avenue







 - (b) Civic Address: 12928 – 66A Avenue
 Owner: The Board of School Trustees of School District #36 (Surrey)
 PID: 007-712-898
 Parcel One Except: Part Subdivided By Plan 76842; Section 17 Township 2 New
 Westminster District Reference Plan 74625

3. Summary of Actions for City Clerk's Office
 - (a) Proceed with Public Notification for Development Variance Permit No. 7917-0263-00 and
 bring the Development Variance Permit forward for issuance and execution by the Mayor
 and City Clerk.

APPENDIX II

FIRE DEPARTMENT REQUIREMENTS:
 All portable buildings shall conform to the requirements of the BC Building Code and must be located within 147' (45m) of a fire department access route. For clusters of 3 or more portables, or if the building area exceeds 2000 ft² (186 m²), each of the portable building's principal entrance must be within 295 ft. (90 m) of a fire hydrant. Clusters of 2 portables are not required to be within 295 ft. (90 m) of a fire hydrant. Maximum of 6 portables buildings per cluster (6000 ft² or 557 m²). Portable buildings must have a minimum setback of 40 ft. (12 m) from other buildings.

LEGEND

-  EXISTING FIRE HYDRANT
-  NEW PORTABLE
-  PROPERTY LINE
-  SETBACK LINE
-  FIRE TRUCK ACCESS ROUTE
-  FIREFIGHTING DISTANCE

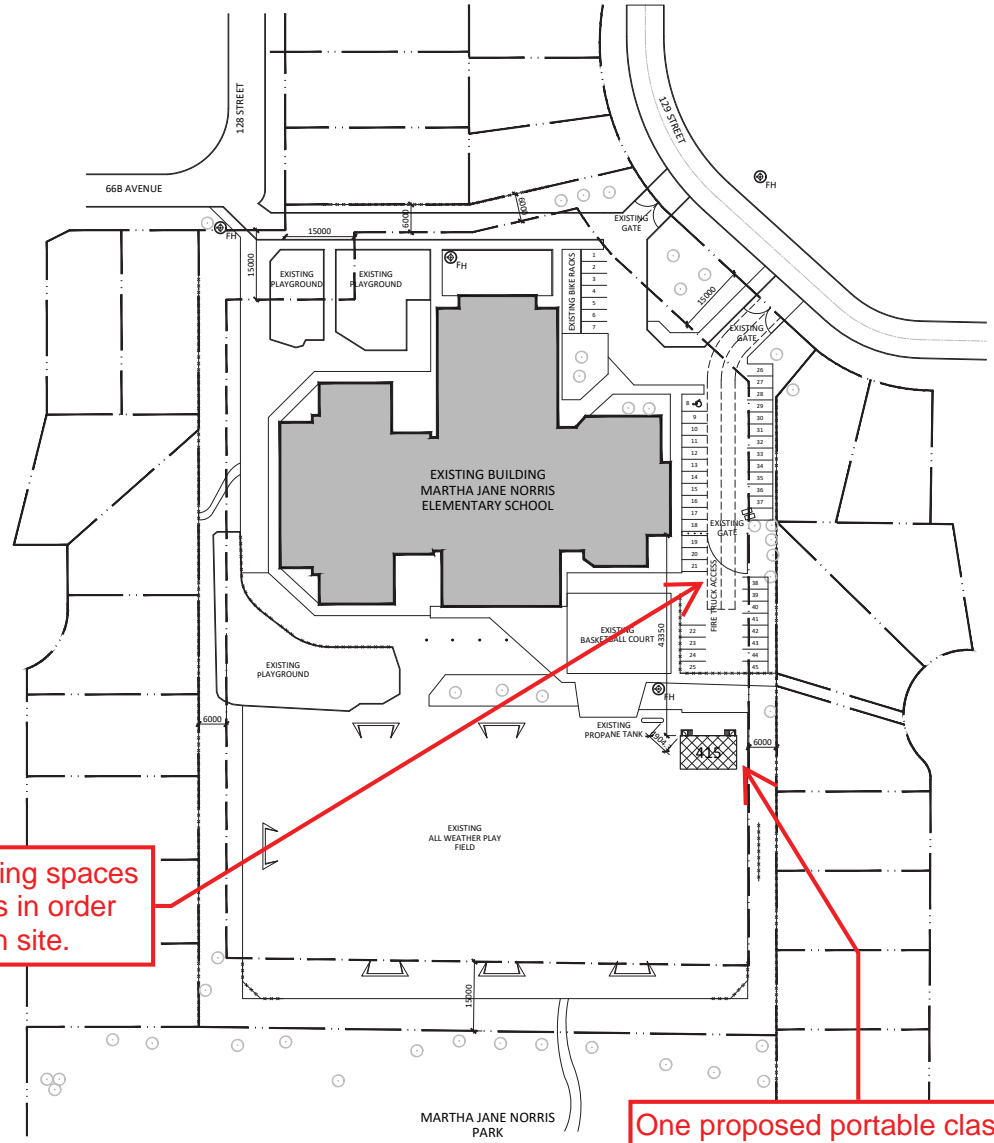

DVP to reduce the number of required parking spaces from 69 off-street stalls to 44 off-street stalls in order to accommodate one portable classroom on site.

One proposed portable classroom

thinkspace
 Professional Planning Interior Design
 360-40190-5484 Street Survey, BC | V8R.137
 (604) 885-8338 (604) 885-8348 www.thinkspace.ca

Project: SD 36 PORTABLE RELOCATION 2017
 Martha Jane Norris Elementary School
 Date: 01/2017

Sheet Number: A0.01
 Title: SITE PLAN

Copyright Reserved
 This site and drawings are the property of Thinkspace. All rights reserved. No part of this drawing may be reproduced, stored in a retrieval system, or transmitted in any form or by any means, electronic, mechanical, photocopying, recording, or by any information storage and retrieval system, without the prior written consent of Thinkspace. This office shall be held harmless for any and all claims, damages, or losses, including reasonable attorneys' fees, arising out of or from the use of this drawing, in whole or in part.

Drawn by: []
 Checked by: []
 Date: []

CITY OF SURREY

(the "City")

DEVELOPMENT VARIANCE PERMIT

NO.: 7917-0263-00

Issued To: THE BOARD OF SCHOOL TRUSTEES OF SCHOOL DISTRICT #36
(SURREY)

(the "Owner")

Address of Owner: 14033 – 92 Avenue
Surrey, BC V3V 0B7

1. This development variance permit is issued subject to compliance by the Owner with all statutes, by-laws, orders, regulations or agreements, except as specifically varied by this development variance permit.

2. This development variance permit applies to that real property including land with or without improvements located within the City of Surrey, with the legal description and civic address as follows:

Parcel Identifier: 007-712-898
Parcel One Except: Part Subdivided By Plan 76842; Section 17 Township 2 New
Westminster District Reference Plan 74625

12928 – 66A Avenue

(the "Land")

3. Surrey Zoning By-law, 1993, No. 12000, as amended is varied as follows:

(a) In Section C, Table C.1 Number of Off-Street Parking Spaces, of Part 5 Off-Street Parking and Loading/Unloading, the required parking spaces for an elementary school shall be increased from 1.0 space per classroom to 1.75 spaces per classroom; and

(b) In Section C, Table C.1 Number of Off-Street Parking Spaces, of Part 5 Off-Street Parking and Loading/Unloading, the required 11 parking spaces per 100 square metres (1,075 sq. ft.) of floor area be provided for a gymnasium associated with an elementary school shall be waived.

4. The Land shall be developed strictly in accordance with the terms and conditions and provisions of this development variance permit.

5. This development variance permit shall lapse if the Owner does not substantially start any construction with respect to which this development variance permit is issued, within two (2) years after the date this development variance permit is issued.

6. The terms of this development variance permit or any amendment to it, are binding on all persons who acquire an interest in the Land.

7. This development variance permit is not a building permit.

AUTHORIZING RESOLUTION PASSED BY THE COUNCIL, THE DAY OF , 20 .
ISSUED THIS DAY OF , 20 .

Mayor – Linda Hepner

City Clerk – Jane Sullivan