

RECOMMENDATION SUMMARY

- Approval for Development Variance Permit to proceed to Public Notification.

DEVIATION FROM PLANS, POLICIES OR REGULATIONS

- The applicant is seeking to vary the rate at which off-street parking for an elementary school is calculated, resulting in a reduction from the required 66 off-street stalls to 35 off-street stalls.

RATIONALE OF RECOMMENDATION

- Reduction of the parking requirements will facilitate the placement of one portable classroom on the site.
- The proposed reduction in parking complies with the findings of the Surrey Elementary School Parking Study completed by Wildes Consulting Inc., dated January 2017, and was reviewed and accepted by the City's Transportation Planning Division.

RECOMMENDATION

The Planning & Development Department recommends that Council approve Development Variance Permit No. 7917-0244-00 (Appendix III), varying the following, to proceed to Public Notification:

- (a) to vary Part 5 Off-Street Parking and Loading/Unloading of Zoning By-law No. 12000 to calculate the parking requirements for an elementary school at an increased standard from 1.0 space per classroom to 1.75 spaces per classroom; and,
- (b) to waive the requirement under Part 5 Off-Street Parking and Loading/Unloading of Zoning By-law No. 12000 that requires 11 parking spaces per 100 square metres (1,075 sq. ft.) of floor area be provided for a gymnasium that is associated with an elementary school.

REFERRALS

Engineering: The Engineering Department has no objection to the project.

SITE CHARACTERISTICS

Existing Land Use: Ocean Cliff Elementary School

Adjacent Area:

Direction	Existing Use	OCP Designation	Existing Zone
North (Across 20 Avenue):	Single family dwellings	Urban	RF
East:	Ocean Cliff Park	Urban	RF
South:	Single family dwellings	Urban	RF
West:	Single family dwellings	Urban	RF

DEVELOPMENT CONSIDERATIONS

- The subject property, located at 12550 – 20 Avenue, is designated "Urban" in the Official Community Plan, and zoned "Single Family Residential Zone (RF)". The property is not located in a Neighbourhood Concept Plan.
- The site is occupied by Ocean Cliff Elementary School. Currently, the school contains 15 classrooms, in addition to a gymnasium. The total number of existing parking spaces located on the site is 37.

- A building permit application has been submitted for one portable classroom to be located east of the school building.
- Under Part 5 Off-Street Parking and Loading/Unloading of the Zoning By-law, a public elementary school requires 1 parking space per classroom, 9 parking spaces for drop-off, and 11 parking spaces per 100 square metres (1,075 sq. ft.) of floor area for an associated gymnasium. This equates to a total parking requirement of 66 parking spaces for the subject site (Ocean Cliff Elementary School).

BY-LAW VARIANCE AND JUSTIFICATION

(a) Requested Variance:

- To vary the rate at which the parking requirements are calculated for an elementary school from 1.0 space per classroom to 1.75 spaces, and waive the requirement for 11 parking spaces to be provided per 100 square metres (1,075 sq. ft.) of floor area for an associated gymnasium.

Applicant's Reasons:

- The proposed variance will allow for the placement of one portable classroom on the school site.
- On regular school days, the gymnasium is used by the school's students and no outside visitors. Therefore, there is no need to provide additional parking for those using the gymnasium.

Staff Comments:

- The proposed variance complies with the finding of the Surrey Elementary School Parking Study, conducted by Wildes Consulting Inc. (January 2017). The study has been reviewed and accepted by the City's Transportation Planning Division staff.
- The Parking Study recommends: (1) increasing the parking requirement under the Zoning By-law from 1.0 to 1.75 stalls per classroom, (2) maintaining 9 parking spaces for drop off, and (3) waiving the by-law requirement for additional parking for associated gymnasium space.
- The proposed parking for the school allocates 26 stalls for classrooms (1.75 stalls x 15 classrooms, including the one proposed portable classroom) and 9 drop off stalls, totaling 35 parking spaces, as recommended in the Parking Study. There are currently 37 off-street parking stalls on the site.
- A reduction of the parking requirements will facilitate the placement of one portable classroom on site.
- Staff support the requested variance to proceed to Public Notification.

INFORMATION ATTACHED TO THIS REPORT

The following information is attached to this Report:

- Appendix I. Lot Owners & Action Summary
- Appendix II. Site Plan
- Appendix III. Development Variance Permit No. 7917-0244-00

original signed by Ron Hintsche

Jean Lamontagne
General Manager
Planning and Development

DZ/da

APPENDIX II

One portable classroom

DVP to reduce the number of required parking spaces from 66 off-street stalls to 35 off-street stalls in order to accommodate one portable classroom on site.

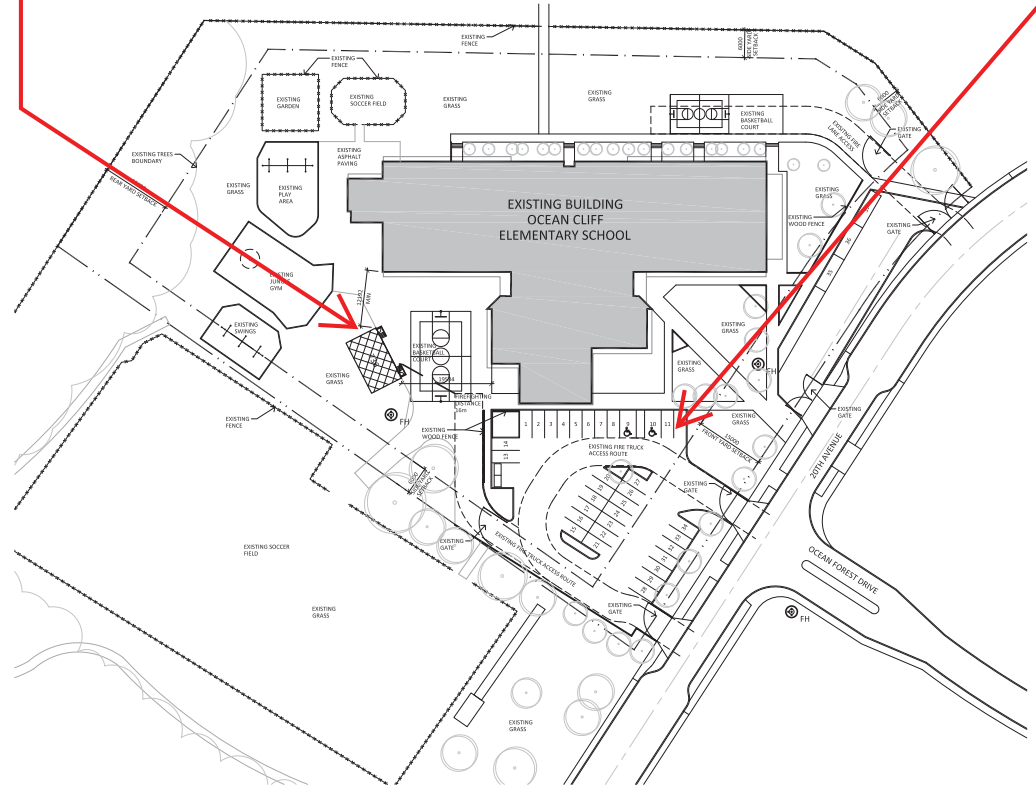

LEGEND	
	EXISTING FIRE HYDRANT
	NEW PORTABLE
	PROPERTY LINE
	SETBACK LINE
	FIRE TRUCK ACCESS ROUTE
	FIREFIGHTING DISTANCE

FIRE DEPARTMENT REQUIREMENTS:
 All portable buildings shall conform to the requirements of the BC Building Code and must be located within 147' (45m) of a fire department access route. For clusters of 3 or more portables, or if the building area exceeds 2000 ft² (186 m²), each of the portable building's principal entrance must be within 295 ft. (90 m) of a fire hydrant. Clusters of 2 portables are not required to be within 295 ft. (90 m) of a fire hydrant. Maximum of 6 portables buildings per cluster (6000 ft² or 557 m²). Portable buildings must have a minimum setback of 40 ft. (12 m) from other buildings.

thinkspace
 architecture, planning, interior design

300-10190 152A Street, Surrey, BC | V3R 1J7
 t (604) 581 8128 f (604) 581 8148 www.thinkspace.ca

Project Number	17627
Client	SD 36 PORTABLE ADDITION 2017 OCEAN CLIFF ELEMENTARY SCHOOL
Project Location	2010 20TH AVENUE, SURREY, BC, CANADA
Project Name	A0.01 SITE PLAN
Scale	1:1000
Date	6/27/17

Copyright Reserved
 This plan and all drawings of thinkspace architecture, planning, interior design are the property of thinkspace. No part of this plan or drawings may be reproduced, stored in a retrieval system, or transmitted in any form or by any means, electronic, mechanical, photocopying, recording, or by any information storage and retrieval system, without the prior written consent of thinkspace. This office will be held responsible for any errors or omissions on this drawing. Do not copy drawings.
 Drawn by: [Name]
 Checked by: [Name]
 Date: [Date]

CITY OF SURREY

(the "City")

DEVELOPMENT VARIANCE PERMIT

NO.: 7917-0244-00

Issued To: THE BOARD OF SCHOOL TRUSTEES OF SCHOOL DISTRICT NO. 36
(SURREY)

(the "Owner")

Address of Owner: 14033 – 92 Avenue
Surrey, BC V3V 0B7

1. This development variance permit is issued subject to compliance by the Owner with all statutes, by-laws, orders, regulations or agreements, except as specifically varied by this development variance permit.

2. This development variance permit applies to that real property including land with or without improvements located within the City of Surrey, with the legal description and civic address as follows:

Parcel Identifier: 015-143-791
Lot 149 Section 18 Township 1 New Westminster District Plan 82870

12550 – 20 Avenue

(the "Land")

3. Surrey Zoning By-law, 1993, No. 12000, as amended is varied as follows:

(a) In Section C, Table C.1 Number of Off-Street Parking Spaces, of Part 5 Off-Street Parking and Loading/Unloading, the required parking spaces for an elementary school shall be increased from 1.0 space per classroom to 1.75 spaces per classroom; and

(b) In Section C, Table C.1 Number of Off-Street Parking Spaces, of Part 5 Off-Street Parking and Loading/Unloading, the required 11 parking spaces per 100 square metres (1,075 sq. ft.) of floor area be provided for a gymnasium associated with an elementary school shall be waived.

4. The Land shall be developed strictly in accordance with the terms and conditions and provisions of this development variance permit.

5. This development variance permit shall lapse if the Owner does not substantially start any construction with respect to which this development variance permit is issued, within two (2) years after the date this development variance permit is issued.

6. The terms of this development variance permit or any amendment to it, are binding on all persons who acquire an interest in the Land.

7. This development variance permit is not a building permit.

AUTHORIZING RESOLUTION PASSED BY THE COUNCIL, THE DAY OF , 20 .
ISSUED THIS DAY OF , 20 .

Mayor – Linda Hepner

City Clerk – Jane Sullivan