



PROCUREMENT SERVICES

CITY OF SURREY, SURREY CITY HALL
13450 – 104 Avenue, Surrey, B.C., V3T 1V8
Tel: 604-590-7274
E-mail: purchasing@surrey.ca

ADDENDUM No. 1

REQUEST FOR QUOTATIONS (RFQ) No.:	1220-040-2024-031
TITLE:	Cloverdale Agriplex Slab on Grade Modifications
ADDENDUM ISSUE DATE:	May 21, 2024
DATE:	PREFER TO RECEIVE QUOTATIONS ON OR BEFORE MAY 28, 2024.

INFORMATION FOR CONTRACTORS

Contractors are advised that Addendum No. 1 to 1220-040-2024-031 is hereby issued by the City. This addendum shall form part of the contract documents and is to be read, interpreted and coordinated with all other parts. The following information is provided to answer questions raised by Contractors for the above-named project, to the extent referenced and shall become a part thereof. No consideration will be allowed for extras due to the Contractors or any sub-contractor not being familiar with this addendum. This Addendum No. 1 contains three (3) pages.

All Addenda will become part of the Contract Documents.

CLARIFICATION FROM INFORMATION MEETING:

1. Regarding slab finish and flatness.

“Slab on grade is to be finished as per CAN/CSA A23.1 Class B (Ff= 25, Fl=20).”

2. Regarding dust control.

“Full dust control measures are the responsibility of the Contractor and to be strictly implemented including all reasonable measures for protection of interior building areas not in the construction scope, and/or post-construction clean-up of the facility to its pre-existing condition. A Silica Dust Control Plan is to be submitted to the City prior to work commencing.”

3. Regarding the two existing empty conduit runs/access boxes.

“The two existing access boxes for underground conduit runs, one on each side of the center band, are to be removed and patched; conduit runs are to be abandoned”.



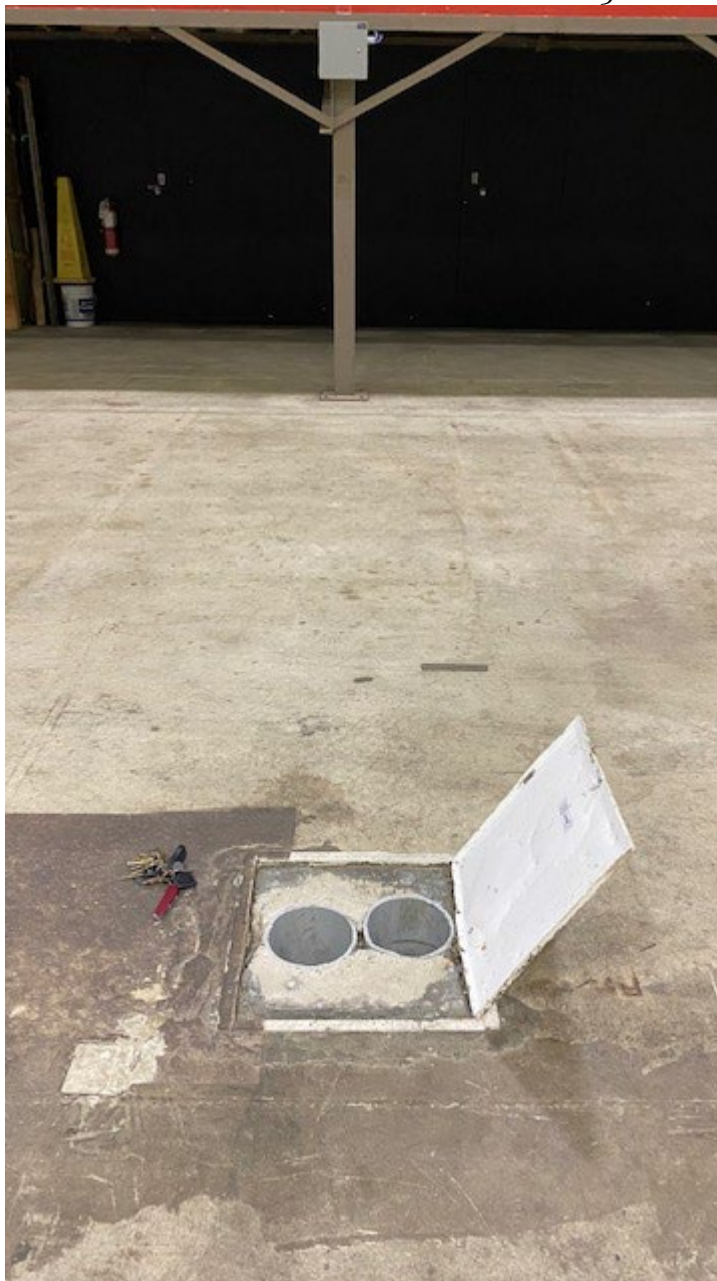

4. **Regarding concrete finisher.**

*“Supply and application of **PROTEC 3: Original** concrete curing agent to entire slab area is added to the Scope”*

5. **Refer to Mechanical Drawings M1 and M2**

For clarification purposes, please note that the slab is NOT to be sloped at 2% as shown in Mechanical drawings. It is to be finished as per Clarification #1 above.

All Addenda will become part of the Contract Documents.

- END OF ADDENDUM -