



## PROCUREMENT SERVICES

CITY OF SURREY, SURREY CITY HALL  
13450 – 104 Avenue, Surrey, B.C., V3T 1V8  
Tel: 604-590-7274  
E-mail: [purchasing@surrey.ca](mailto:purchasing@surrey.ca)

### ADDENDUM No. 4

---

REQUEST FOR QUOTATIONS (RFQ) No.:	1220-040-2020-013
TITLE:	DON CHRISTIAN – CHILDCARE MODULAR BUILDING
ADDENDUM ISSUE DATE:	JULY 7, 2020
<b>REVISED</b> DATE:	PREFER TO RECEIVE SUBMISSION ON OR BEFORE JULY 9, 2020.

---

### INFORMATION FOR CONTRACTORS

Contractors are advised that Addendum No. 4 to 1220-040-2020-013 is hereby issued by the City. This addendum shall form part of the contract documents and is to be read, interpreted and coordinated with all other parts. The following information is provided to answer questions raised by Contractors for the above-named project, to the extent referenced and shall become a part thereof. No consideration will be allowed for extras due to the Contractors or any sub-contractor not being familiar with this addendum. This Addendum No. 4 contains two (2) pages.

### CLARIFICATIONS:

1. In Drawing PF-A001, Refer to Prefabricated Daycare Building Outline Specifications – Architectural Section: Revise all outline spec references from cove base to 6” rubber base.
2. Add detail 6/PF-A102 – Elevation of cubbie millwork as shown in Attachment No. 1 – Drawing 6/PF-A102.

**ATTACHMENT NO. 1 – Drawing 6/PF-A102**

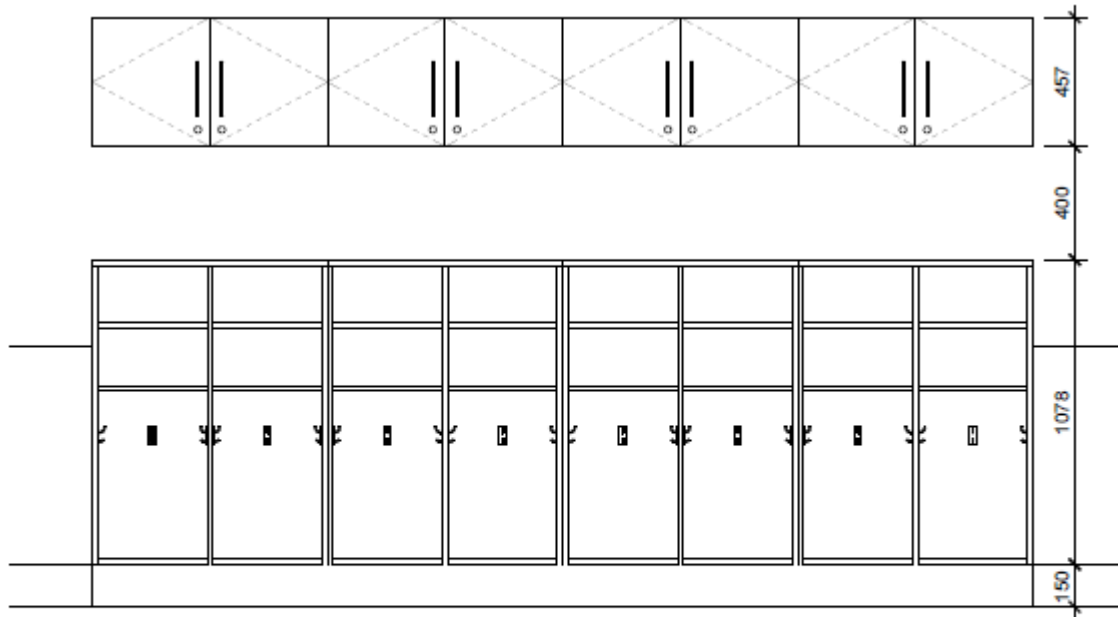

6 MILLWORK ELEVATION -CUBBIES  
1:25

---

All Addenda will become part of the Contract Documents.

---

- END OF ADDENDUM -