

CITY OF SURREY

BYLAW NO. 21404

A bylaw to amend Surrey Zoning By-law, 1993, No. 12000, as amended.  
.....

The Council of the City of Surrey ENACTS AS FOLLOWS:

1. Surrey Zoning By-law, 1993, No. 12000, as amended, is hereby further amended pursuant to the provisions of Section 479 of the *Local Government Act*, R.S.B.C. 2015, c.1, as amended, by changing the classification of the following parcels of land, presently shown upon the maps designated as the Zoning Maps and marked as Schedule A under Part 3 of Surrey Zoning By-law, 1993, No. 12000, as amended, as follows:

FROM: ACREAGE RESIDENTIAL ZONE (RA) AND  
SMALL LOT RESIDENTIAL ZONE (R4)  
TO: MULTIPLE RESIDENTIAL ZONE (RM-30)

PID: 000-447-951  
Lot 18 North East Quarter Section 13 Township 1 NWD Plan 25366

(16611 – 20 Avenue)

PID: 008-790-418  
Lot 19 Section 13 Township 1 NWD Plan 25366

(16651 – 20 Avenue)

Portion of PID: 031-084-818  
Lot A Section 13 Township 1 NWD Plan EPP99681

(Portion of 16681 – 20 Avenue)

Shown on the Survey Plan labeled Block A, containing 3.802 ha,  
attached as Schedule A

FROM: ACREAGE RESIDENTIAL ZONE (RA)  
TO: COMPACT RESIDENTIAL ZONE (R5)

Portion of PID: 031-084-818  
Lot A Section 13 Township 1 NWD Plan EPP99681

(Portion of 16681 – 20 Avenue)

Shown on the Survey Plan labeled Block B, containing 0.179 ha, attached as Schedule A, certified correct by Xunchen Bao, B.C.L.S. on the 6th day of March, 2024.

2. This Bylaw shall be cited for all purposes as "Surrey Zoning By-law, 1993, No. 12000, Amendment Bylaw, 2024, No. 21404".

PASSED FIRST READING on the    th day of , 20 .

PASSED SECOND READING on the    th day of , 20 .

PASSED THIRD READING on the    th day of , 20 .

RECONSIDERED AND FINALLY ADOPTED, signed by the Mayor and Clerk, and sealed with the Corporate Seal on the    th day of , 20 .

\_\_\_\_\_MAYOR

\_\_\_\_\_CLERK

**SURVEY PLAN TO ACCOMPANY CITY OF SURREY ZONING BYLAW 21404  
OVER PART OF LOTS 18 NORTH EAST QUARTER AND 19 BOTH OF PLAN 25366,  
LOT A PLAN EPP99681,  
ALL OF SECTION 13 TOWNSHIP 1 NEW WESTMINSTER DISTRICT.**

BCGS 92G.016

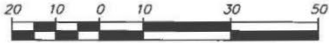

ALL DISTANCES ARE IN METRES

THE INTENDED PLOT SIZE OF THIS PLAN IS 280mm IN WIDTH BY 432mm IN HEIGHT  
(B SIZE) WHEN PLOTTED AT A SCALE OF 1:1000

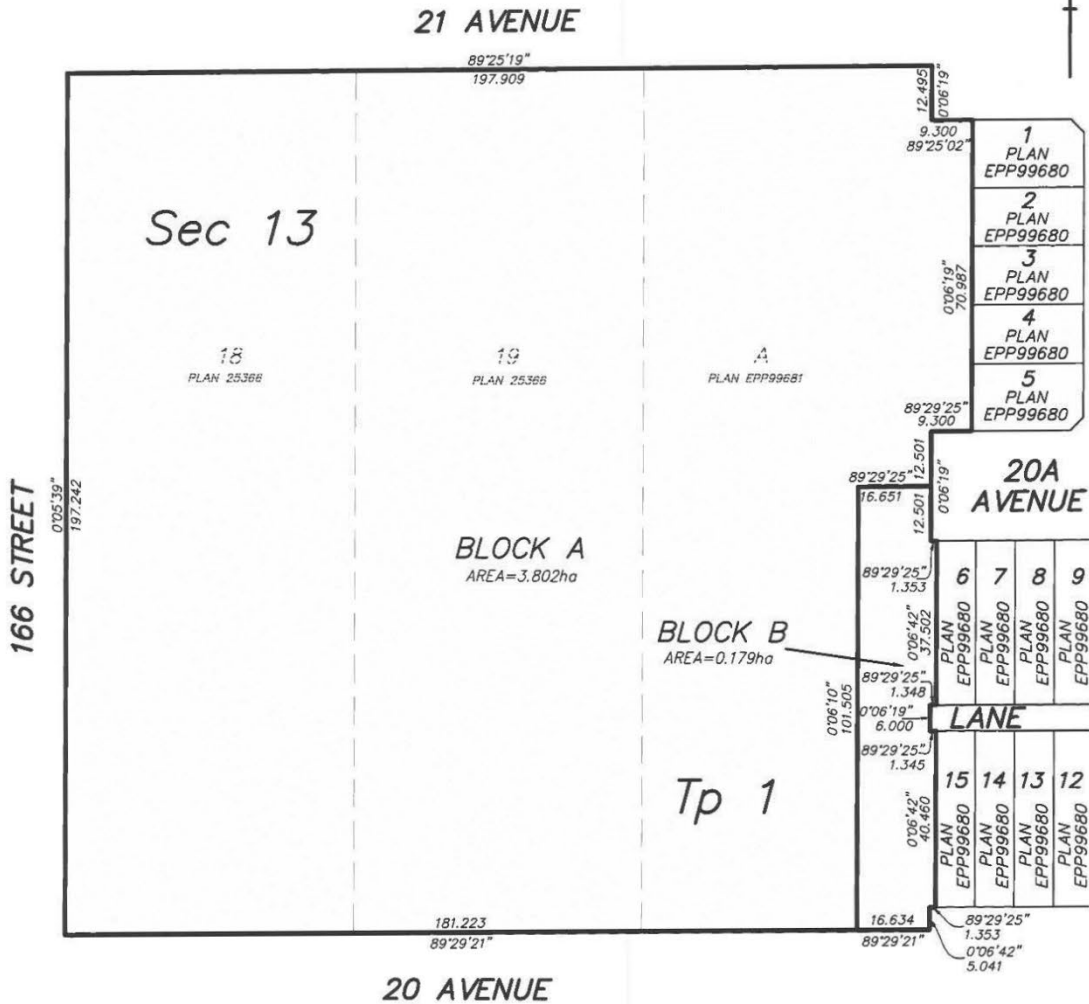

**NOTE:**

LEGAL BOUNDARIES ARE BASED ON LAND TITLE OFFICE RECORDS  
AND FIELD SURVEY, AND SUBJECT TO CHANGE.

**APLIN & MARTIN**  
GEOMATICS LAND SURVEYING LTD.  
201, 12448 82nd AVENUE  
SURREY, BC V3W3E9 604-597-9189



CERTIFIED CORRECT ACCORDING TO SURVEY  
DATED 6TH DAY OF MARCH, 2024

XUNCHEN BAO, BCLS 1037  
FILE 19-1084 Zoning-1