

NO: R155

COUNCIL DATE: July 9, 2018

REGULAR COUNCIL

TO: Mayor & Council **DATE: July 5, 2018**

FROM: General Manager, Engineering **FILE: 1716-3100**
General Manager, Parks, Recreation & Culture **XC: R16-0018**

SUBJECT: Acquisition of Property at 10271 - 140 Street, for 140 Street Road Widening and Park Purposes

RECOMMENDATION

The Engineering Department and Parks, Recreation & Culture Department recommend that Council approve the purchase of the property located at 10271 - 140 Street (PID: 000-611-280) as described in this report, and as illustrated on the map attached as Appendix "I", for the purpose of 140 Street road realignment and widening, and future park as identified in the Surrey City Centre Land Use Plan.

INTENT

The intent of this report is to seek Council's approval to acquire 10271 - 140 Street, for the joint purposes of road widening and park.

BACKGROUND

Property Description

The property at 10271 - 140 Street (the "Property") is a rectangular shaped parcel located within the City Centre. The Property has a parcel size of 2,088 m² (22,475 ft.²) and is zoned RF (Single Family Residential). Approximately 1,594 m² (17,168 ft.²) or 76% of the parcel is encumbered by a BC Hydro and BC Gas Statutory Right of Way. The property is improved with a dwelling that was constructed in 1956.

Zoning, Plan Designations, and Land Uses

Attached to this report as Appendix "II" is an extract of the Surrey City Centre Land Use Plan that designates the majority of the Property as Park, intended as a greenway connection. Additionally, an eastern section of the Property will be dedicated for road purposes to facilitate the realignment and widening of 140 Street.

DISCUSSION

Reason for the Acquisition

The acquisition of the Property will accommodate the future road realignment and widening along the west side of 140 Street, as conceptually illustrated in the attached Appendix “II”. The entire Property is required for a combination of Parks, Recreation & Culture and Engineering Department purposes. A corridor for the Quibble Creek Greenway is proposed to be sited within portions of the BC Hydro encumbered lands. The majority of the remaining unencumbered lands are required for the 140 Street widening, and have a limited buildable footprint under the existing zoning due to the setback requirements from the road and BC Hydro transmission lines and BC Gas transmission main.

The 140 Street road widening project is identified in the City’s 2016-2025 Ten Year Servicing Plan as a short term priority with construction to start in early 2019. These proposed 140 Street improvements are an important component in servicing the City Centre plan area and to provide alternate routing during construction of the Surrey-Newton–Guildford Light Rapid Transit line. The proposed improvements will increase vehicle capacity from two to four lanes, improve pedestrian and cycling facilities, and provide overall aesthetic improvements along the 140 Street corridor.

Contract of Purchase and Sale

A Purchase and Sale Agreement (the “Agreement”) has been negotiated with the owner of the Property. The Agreement is supported by an appraisal that was completed by a staff appraiser and reviewed by an independent appraiser. The Agreement is subject to City Council approval on or before July 9, 2018. Sale completion will take place upon the registration of transfer documentation in the Land Title Office.

Funding the Purchase

The Finance Department has confirmed that funds for this acquisition are available in the 140 Street Advance Arterial Acquisition Fund.

SUSTAINABILITY CONSIDERATIONS

The proposed acquisition supports the objectives of the City’s Sustainability Charter 2.0. In particular, the acquisition relates to the Sustainability Charter 2.0 themes of Built Environments and Neighbourhoods, Infrastructure and Ecosystems. Specifically, the acquisition supports the following Strategic Direction (“SD”) and Desired Outcomes (“DO”):

- Neighbourhoods and Urban Design SD 4: Continue to plan and develop a transportation and mobility network (including active transportation) that supports safety, placemaking and integration of neighbourhoods;
- Transportation DO11: An integrated and multi-modal transportation network offers affordable, convenient, accessible and safe transportation choices within the community and to regional destinations; and
- Natural Areas, Biodiversity and Urban Forest DO1: Parks, natural areas, urban forests and habitat corridors are interconnected throughout Surrey and the region, creating healthy places for people and wildlife.

CONCLUSION

The terms of the Agreement are deemed reasonable. This acquisition will assist in providing a combination of land for the road widening of 140 Street and green space connectivity as envisioned in the Surrey City Centre Land Use Plan.

Fraser Smith, P.Eng., MBA
General Manager,
Engineering

Laurie Cavan
General Manager,
Parks, Recreation & Culture

DL/JS/FS/GP/amg/jma/ggg

Appendix "I": Aerial Photograph

Appendix "II": Extract of Surrey City Centre Land Use Plan

g:\wp-docs\2018\admin\cr\0709 july 9\03_06121250-gp\06121250-gp (v12).docx
GG 7/5/18 2:15 PM

AERIAL PHOTOGRAPH OF SITE

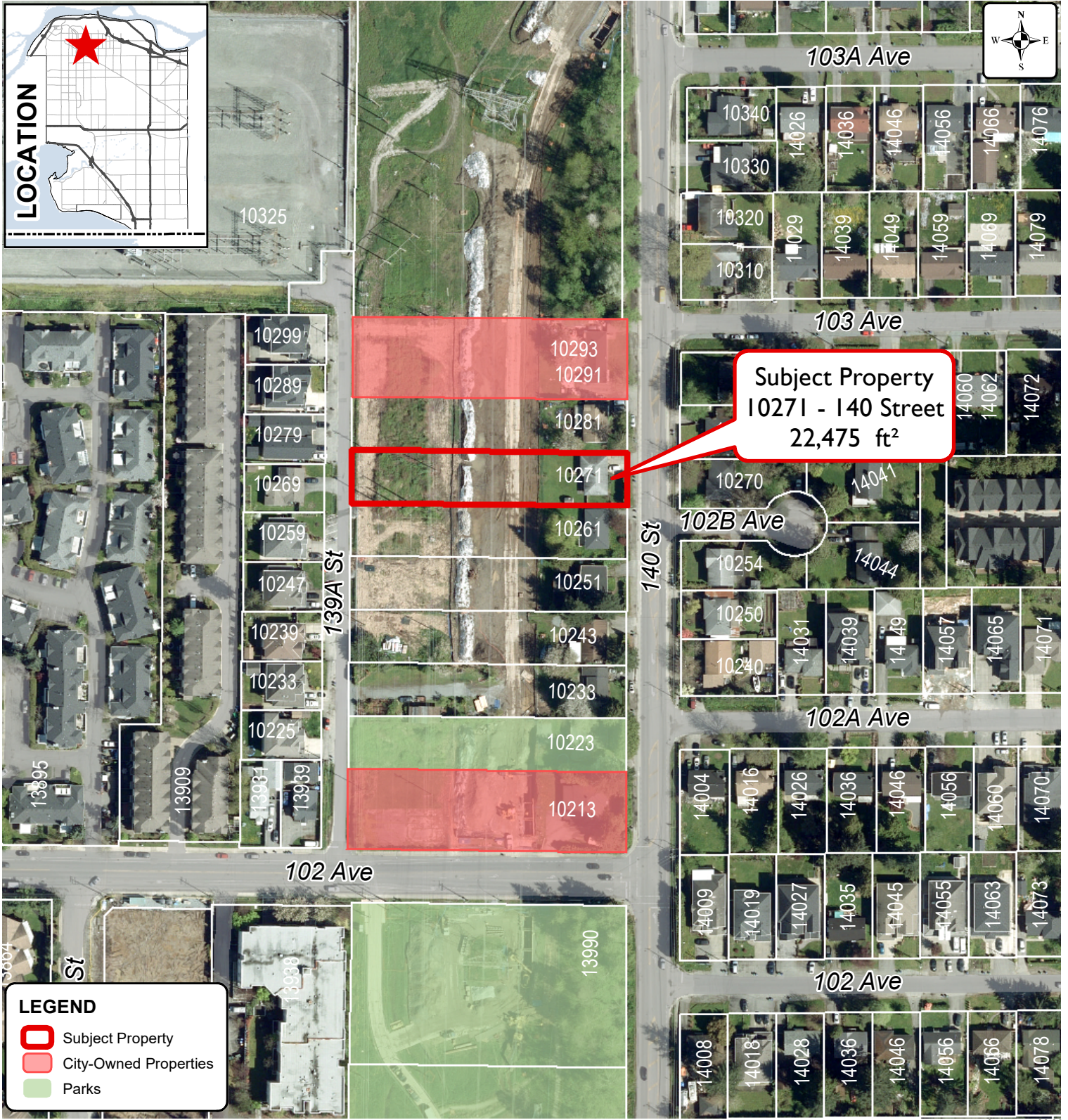

Subject Property
10271 - 140 Street
22,475 ft²

LEGEND

- Subject Property
- City-Owned Properties
- Parks

Produced by GIS Section: 11-Jun-2018, JJR

Date of Aerial Photograph: March 2017

Scale: 1:2,000 0 20 M



SUBJECT PROPERTY
10271 - 140 STREET

ENGINEERING
DEPARTMENT

The data provided is compiled from various sources and IS NOT warranted as to its accuracy or sufficiency by the City of Surrey.
 This information is provided for information and convenience purposes only.
 Lot sizes, Legal descriptions and encumbrances must be confirmed at the Land Title Office.

SITE PLAN

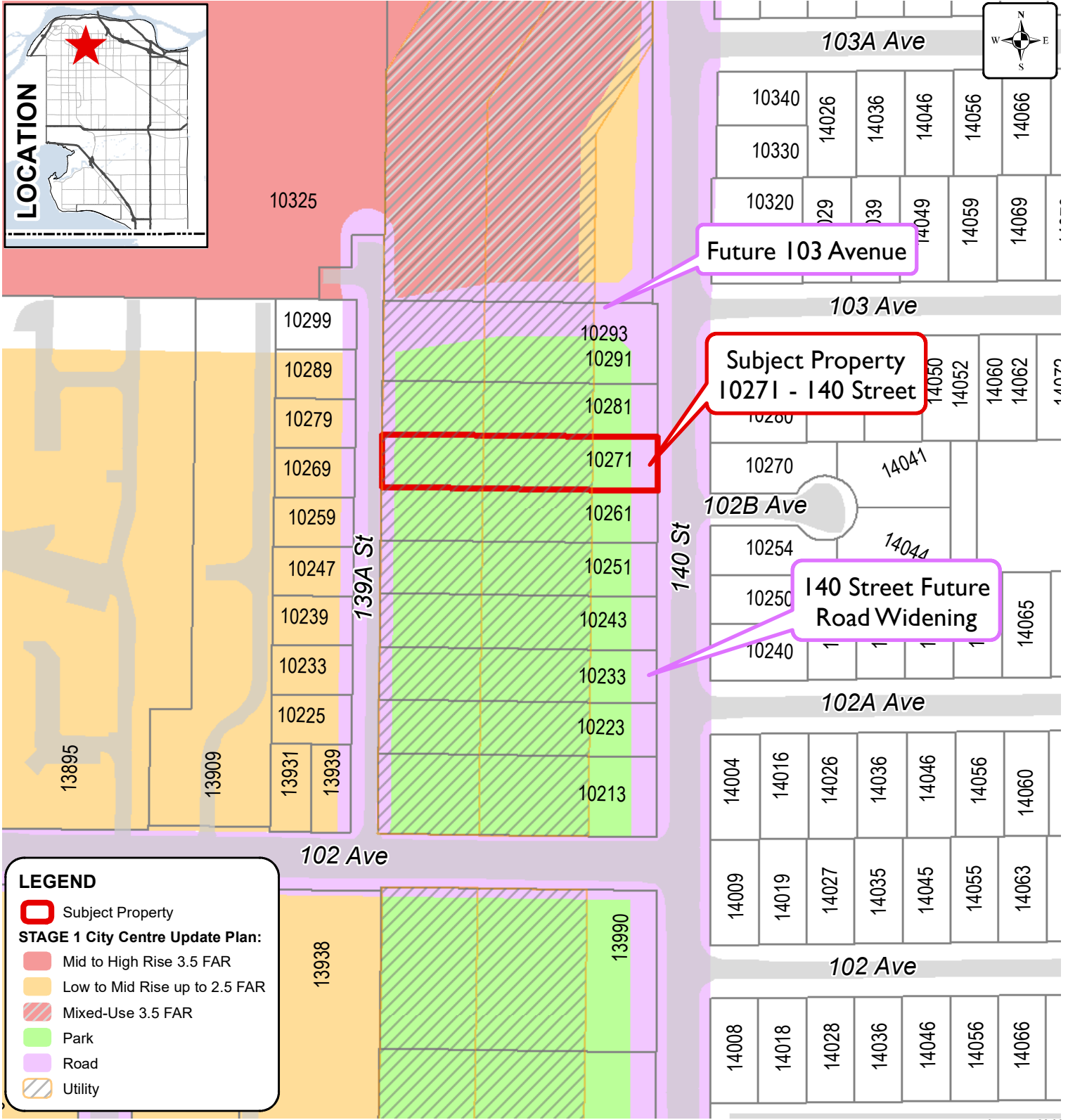

Produced by GIS Section: 11-Jun-2018, JJR

Scale: 1:2,000 0 20 M



**Extract of Surrey City Centre
Land Use Plan**

**ENGINEERING
DEPARTMENT**