

CITY OF SURREY

BYLAW NO. 19190

A Bylaw to close and to remove the dedication
of a highway of portions of road
.....

WHEREAS pursuant to Subsection 40(1)(a) of the *Community Charter*, S.B.C. 2003, c. 26, the Council may, by bylaw, close all or part of a highway that is vested in the municipality to all or some types of traffic;

AND WHEREAS pursuant to Section 40(2) of the *Community Charter*, S.B.C. 2003, c. 26, the Council may, by bylaw, remove the dedication of a highway that has been closed by a bylaw under Subsection 40(1)(a).

NOW, THEREFORE the Council of the City of Surrey ENACTS as follows:

1. That portion of Section 28 Block 5 North Range 1 West New Westminster District dedicated by Plan 21134 shown outlined in heavy black line on a Reference Plan EPP66958 attached hereto, prepared by James R. Enders, B.C.L.S. on the 15th day of November, 2016, and described as follows:

that portion of road containing 308.6 square meters and labeled Parcel A;

(hereinafter referred to as that portion of Road)

shall be closed to traffic.

2. The dedication as highway be removed of said portion of Road.
3. This Bylaw may be cited for all purposes as "Surrey Close and Remove the Dedication of Highway of a Portion of Road Adjacent to 15331, 15345, 15355, 15361 and 15371 - 101 Avenue Bylaw, 2017, No. 19190".

PASSED FIRST READING on the 3rd day of April, 2017.

PASSED SECOND READING on the 3rd day of April, 2017.

PASSED THIRD READING on the 3rd day of April, 2017.

RECONSIDERED AND FINALLY ADOPTED, signed by the Mayor and Clerk, and sealed with the Corporate Seal on the 24th day of April, 2017.

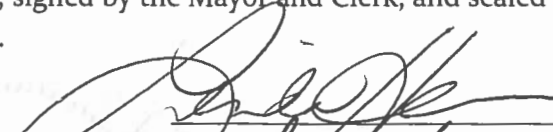
MAYOR

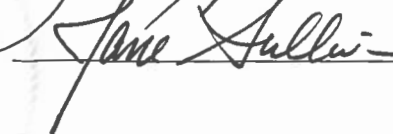

CLERK



REFERENCE PLAN TO ACCOMPANY BYLAW No.19190 (CITY OF SURREY)
TO CLOSE PART OF ROAD DEDICATED ON PLAN 21134 SECTION 28
BLOCK 5 NORTH RANGE 1 WEST NEW WESTMINSTER DISTRICT
SECTION 10 OF THE COMMUNITY CHARTER

SECTION 28

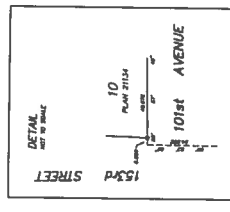
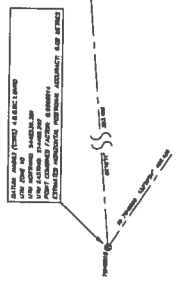
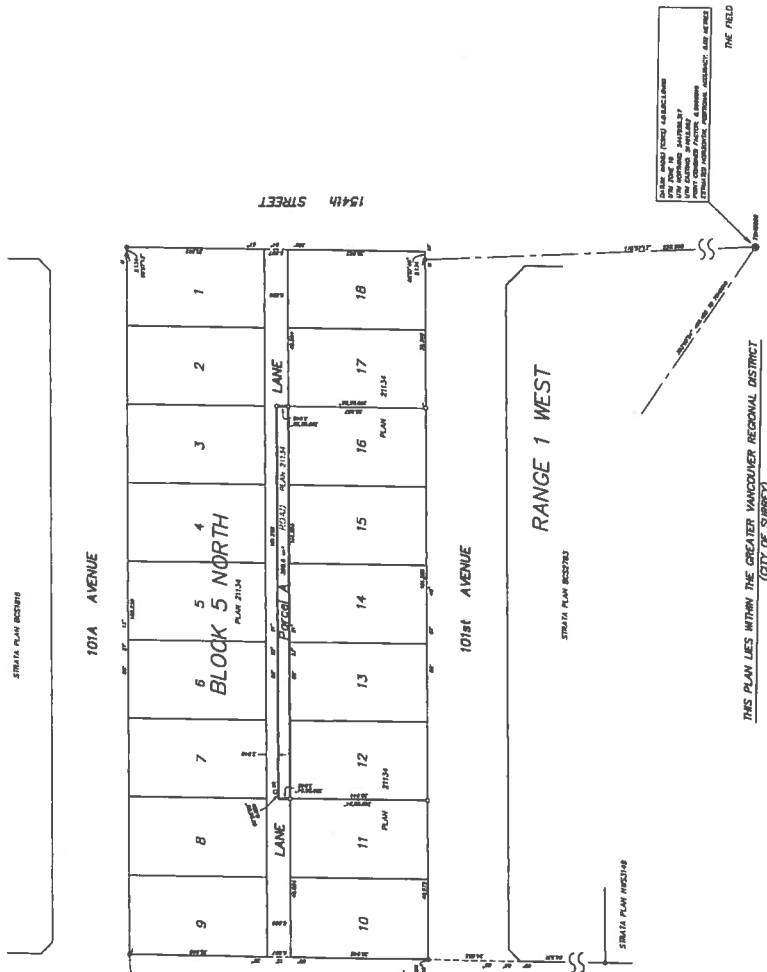
ALL DIMENSIONS ARE IN METERS
DIMENSIONS NOT SHOWN AT A SCALE OF 1:500
DIMENSIONS NOT SHOWN AT A SCALE OF 1:500
DIMENSIONS NOT SHOWN AT A SCALE OF 1:500



LEGEND:

- 1. BOUNDARY SURVEY, EXISTING PLANS
- 2. BOUNDARY SURVEY, PROPOSED PLANS
- 3. BOUNDARY SURVEY, PROPOSED PLANS
- 4. BOUNDARY SURVEY, PROPOSED PLANS
- 5. BOUNDARY SURVEY, PROPOSED PLANS
- 6. BOUNDARY SURVEY, PROPOSED PLANS
- 7. BOUNDARY SURVEY, PROPOSED PLANS
- 8. BOUNDARY SURVEY, PROPOSED PLANS
- 9. BOUNDARY SURVEY, PROPOSED PLANS
- 10. BOUNDARY SURVEY, PROPOSED PLANS
- 11. BOUNDARY SURVEY, PROPOSED PLANS
- 12. BOUNDARY SURVEY, PROPOSED PLANS
- 13. BOUNDARY SURVEY, PROPOSED PLANS
- 14. BOUNDARY SURVEY, PROPOSED PLANS
- 15. BOUNDARY SURVEY, PROPOSED PLANS
- 16. BOUNDARY SURVEY, PROPOSED PLANS
- 17. BOUNDARY SURVEY, PROPOSED PLANS
- 18. BOUNDARY SURVEY, PROPOSED PLANS

THE PLAN SHOWS ONE OF SEVERAL ALTERNATE LOTS AND ONE OF THE ROAD CORNERS

MURRAY ASSOCIATES
201-1144 BURNHAM ROAD
SURREY, BC V3T 3X3
(604) 271-1128

THE FIELD SURVEY REPRESENTED BY THIS PLAN WAS COMPLETED ON THE 19th DAY OF SEPTEMBER 2018 BY JAMES R. COOKER, BOLS 666