

CITY OF SURREY

BY-LAW NO. 17277

A By-law to close and to remove the dedication
of a highway of portions of road
.....

WHEREAS pursuant to Subsection 40(1)(a) of the *Community Charter*, S.B.C. 2003, c. 26, the Council may, by by-law, close all or part of a highway that is vested in the municipality to all or some types of traffic;

AND WHEREAS pursuant to Section 40(2) of the *Community Charter*, S.B.C. 2003, c. 26, the Council may, by by-law, remove the dedication of a highway that has been closed by a by-law under Subsection 40(1)(a).

NOW THEREFORE the Council of the City of Surrey in open meeting assembled, ENACTS as follows:

1. That portion of road lying in Section 22, Township 2, New Westminster District, shown outlined in heavy black line on a Reference Plan attached hereto, and forming part of this by-law, duly signed by the Mayor and Clerk, prepared by Eugene O Wong, B.C.L.S. on the 23rd day of September, 2010, and more particularly described as follows:

That portion of road, dedicated by Plan LMP19114, called Parcel A and containing 129.8 square metres,

(hereinafter referred to as that portion of Road)

shall be closed to traffic.

2. The dedication as highway be removed of said portion of Road.
3. This By-law may be cited for all purposes as "Surrey Close and Remove the Dedication of a Portion of 145A Street and 72A Avenue By-law, 2010, No. 17277".

READ A FIRST, SECOND AND THIRD TIME on the 1st day of November, 2010.

NOTICE OF INTENTION

ADVERTISED on the 5th and 12th day of November 2010, in the SURREY LEADER newspaper.

RECONSIDERED AND FINALLY ADOPTED, signed by the Mayor and Clerk, and sealed with the Corporate Seal on the 15th day of November, 2010.

_____ MAYOR

_____ CLERK

REFERENCE PLAN TO ACCOMPANY CITY OF SURREY
 HIGHWAY DEDICATION CANCELLATION BYLAW NO. 17277
 OF A PORTION OF ROAD DEDICATED BY PLAN LMP19114
 SECTION 22 TOWNSHIP 2 NEW WESTMINSTER DISTRICT

PURSUANT TO SECTION 120 OF THE LAND TITLE ACT
 AND SECTION 45 OF THE COMMUNITY CHARTER
 BCS 929/016

| BOOK OR REFERENCE | TITLE | DATE |
|-------------------|-------|------|
| | | |

SCALE 1:250

NOT TO SCALE
 THE DISTANCE FROM THE CENTER OF THE ROAD TO THE CENTER OF THE ROAD IS NOT TO SCALE
 THE DISTANCE FROM THE CENTER OF THE ROAD TO THE CENTER OF THE ROAD IS NOT TO SCALE
 THE DISTANCE FROM THE CENTER OF THE ROAD TO THE CENTER OF THE ROAD IS NOT TO SCALE

LEGEND
 1. ROAD REFERENCE PLAN LMP19114
 2. ROAD REFERENCE PLAN LMP19114
 3. ROAD REFERENCE PLAN LMP19114
 4. ROAD REFERENCE PLAN LMP19114
 5. ROAD REFERENCE PLAN LMP19114

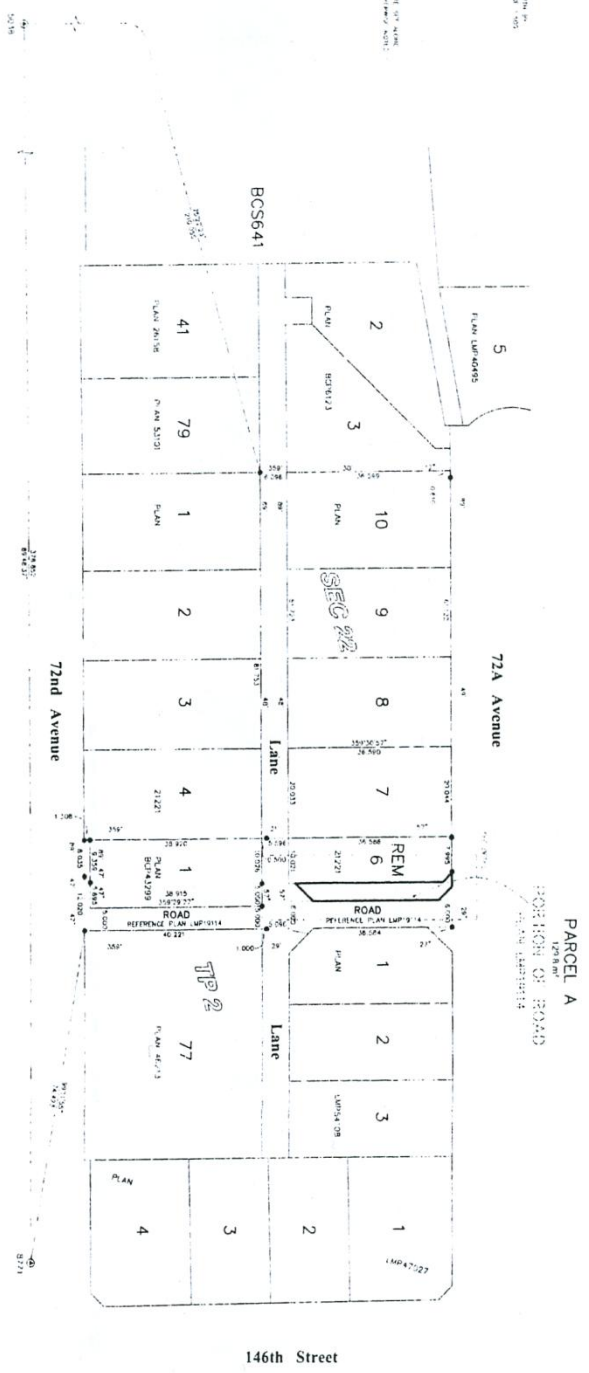

DATE OF PLAN:
DATE OF PLAN:
DATE OF PLAN:
DATE OF PLAN:

PREPARED BY:
DATE OF PLAN:
DATE OF PLAN:
DATE OF PLAN:

PLAN BCP
 REF NO.
 DRAWING IN THE LAND TITLE OFFICE IS
 THE RESPONSIBILITY OF
 THE CITY OF SURREY
 DATE OF PLAN
 2016

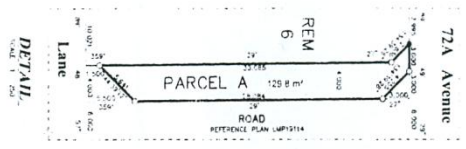

THIS PLAN IS VALID WITHIN THE
 GEOMETRIC WORKING PLAN REGION CENTER
 CITY OF SURREY

THIS PLAN IS VALID WITHIN THE
 GEOMETRIC WORKING PLAN REGION CENTER
 CITY OF SURREY