

CITY OF SURREY

BY-LAW NO. 14643

A by-law to stop up and close a portion of  
King George Highway at 32 Avenue Diversion.  
.....

WHEREAS the Council of the City of Surrey, pursuant to Section 527(1) of the *Local Government Act*, R.S.B.C. 1996, c.323, as amended, may by by-law, stop up and close to traffic a highway or any portion of a highway;

NOW, THEREFORE, the Council of the City of Surrey, in open meeting assembled, ENACTS AS FOLLOWS:

1. That Portion of Road Lying in Section 22 Township 1 New Westminster District shown in heavy outline on a Reference Plan attached hereto, duly signed by the Mayor and Clerk, prepared by Montgomery C. Brisson, B.C.L.S., on the 7th day of January, 2002, dedicated by Right of Way Plan 5388, containing 256 square metres and more particularly described as follows:

(Portion of King George Highway at 32 Avenue Diversion)

is hereby stopped up and closed to traffic.

2. This By-law may be cited as "Surrey Stop Up and Close of a Portion of King George Highway at 32 Avenue Diversion By-law, 2002, No. 14643."

PASSED THREE READINGS on the 11th day of March, 2002.

NOTICE OF INTENTION

ADVERTISED on the 16th day of March and on the 23rd day of March, 2002, in the NOW Community newspaper.

RECONSIDERED AND FINALLY ADOPTED, signed by the Mayor and Clerk, and sealed with the Corporate Seal on the 22nd day of April, 2002.

\_\_\_\_\_MAYOR

\_\_\_\_\_CLERK

REFERENCE PLAN TO ACCOMPANY CITY OF SURREY ROAD CLOSING BYLAW NUMBER 14643  
 OF A PORTION OF ROAD LYING IN SECTION 22 TOWNSHIP 1 NEW WESTMINSTER DISTRICT  
 DEDICATED BY RIGHT OF WAY PLAN 5388

B.C.G.S. 92G. 006

PURSUANT TO SECTION 120, LAND TITLE ACT

PLAN LMP \_\_\_\_\_

DEPOSITED IN THE LAND TITLE OFFICE  
 AT NEW WESTMINSTER, B.C.

\_\_\_\_\_, 2002.

REGISTRAR

THIS PLAN LIES WITHIN THE GREATER  
 VANCOUVER REGIONAL DISTRICT

LEGEND

- ⊙ DENOTES CONTROL MONUMENT FOUND
- DENOTES STANDARD IRON POST FOUND
- DENOTES STANDARD IRON POST SET
- ⊕ DENOTES NON-STANDARD ROUND IRON POST FOUND
- U DENOTES UNREGISTERED

SCALE 1:500

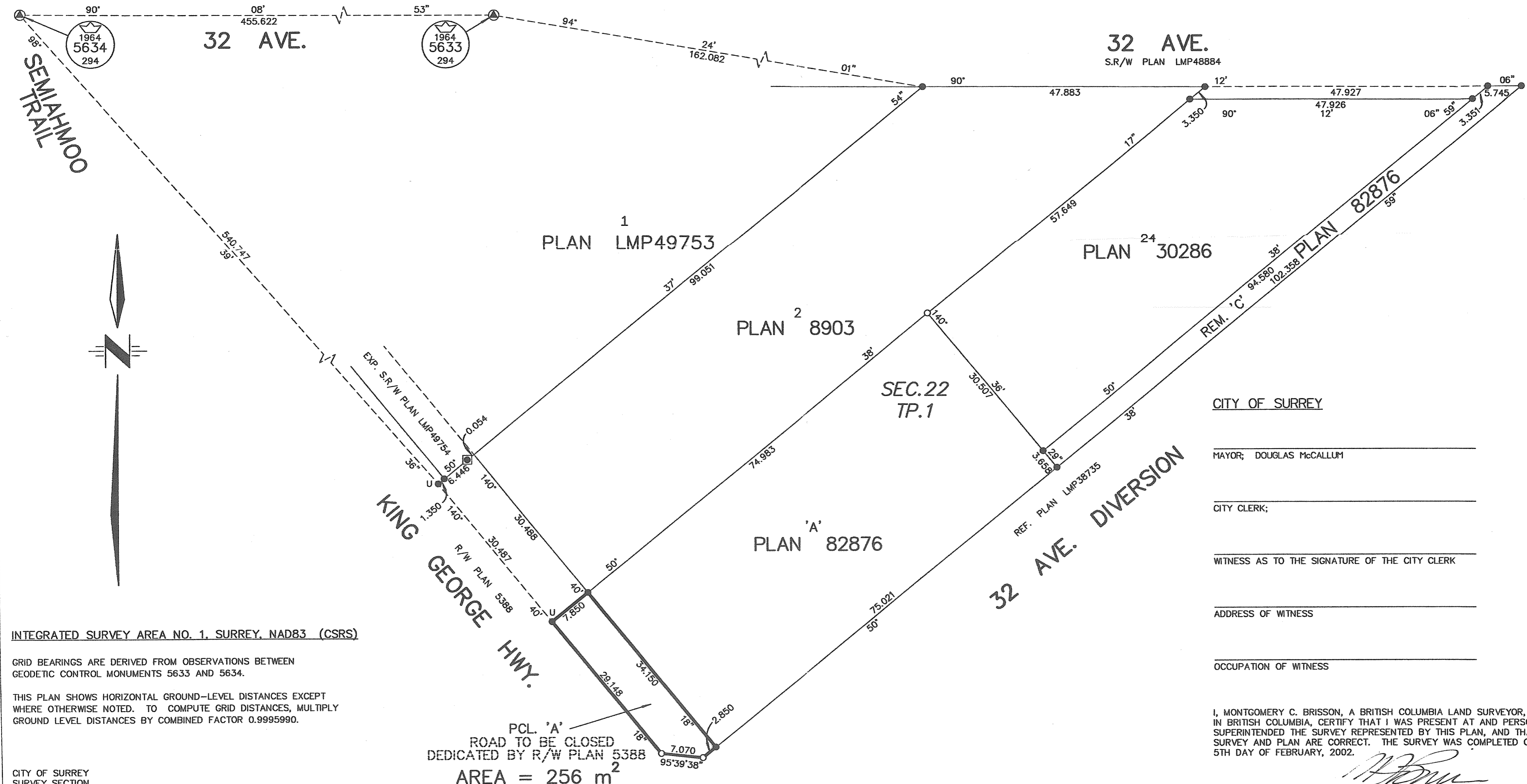
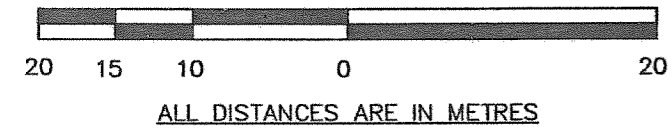

INTEGRATED SURVEY AREA NO. 1, SURREY, NAD83 (CSRS)

GRID BEARINGS ARE DERIVED FROM OBSERVATIONS BETWEEN  
 GEODETIC CONTROL MONUMENTS 5633 AND 5634.

THIS PLAN SHOWS HORIZONTAL GROUND-LEVEL DISTANCES EXCEPT  
 WHERE OTHERWISE NOTED. TO COMPUTE GRID DISTANCES, MULTIPLY  
 GROUND LEVEL DISTANCES BY COMBINED FACTOR 0.9995990.

CITY OF SURREY  
 SURVEY SECTION  
 14245 - 56 AVE.  
 SURREY, B.C. V3X 3A2  
 TEL. (604) 591-4253  
 FAX. (604) 591-8693

CITY OF SURREY

MAYOR; DOUGLAS McCALLUM

CITY CLERK;

WITNESS AS TO THE SIGNATURE OF THE CITY CLERK

ADDRESS OF WITNESS

OCCUPATION OF WITNESS

I, MONTGOMERY C. BRISSON, A BRITISH COLUMBIA LAND SURVEYOR, OF MISSION,  
 IN BRITISH COLUMBIA, CERTIFY THAT I WAS PRESENT AT AND PERSONALLY  
 SUPERINTENDED THE SURVEY REPRESENTED BY THIS PLAN, AND THAT THE  
 SURVEY AND PLAN ARE CORRECT. THE SURVEY WAS COMPLETED ON THE  
 5TH DAY OF FEBRUARY, 2002.

B.C.L.S.