

CITY OF SURREY

BY-LAW NO. 13542

A by-law to stop up and close Portions of
Harvie Road Between 94 Avenue and
96 Avenue West of 189 Street.

.....

WHEREAS the Council of the City of Surrey, pursuant to Section 541 of the Municipal Act, R.S.B.C. 1996, c.323, may by by-law, stop up and close to traffic a highway or any portion of a highway;

NOW, THEREFORE, the Council of the City of Surrey, in open meeting assembled, ENACTS AS FOLLOWS:

1. That portion of Parcel Identifier: 013-259-300, Parcel "A" (Reference Plan 4530) of the fractional Northwest Quarter of Section 33, Township 8, New Westminster District as shown within the bold outline on a Reference Plan prepared by Larry Achtemichuk, B.C.L.S. dated the 16th day of July 1998 having an area of 0.298 hectares and called Parcel "One", a copy of said reference plan attached hereto and forming a part of this By-law; and

(Portion of Harvie Road between 94 Avenue and
96 Avenue East of 188 Street)

That portion of Parcel Identifier: 013-259-288, Parcel F (Reference Plan 4469) except Parcel "A" By-law Plan LMP27323 of the Northeast Quarter of Section 33, Township 8, New Westminster District as shown within the bold outline on a Reference Plan prepared by Larry Achtemichuk, B.C.L.S. dated the 16th day of July 1998 having an area of 0.306 hectares and called Parcel "Two", a copy of said reference plan attached hereto and forming a part of this By-law.

(Portion of Harvie Road between 94 Avenue and
96 Avenue East of 188 Street)

are hereby stopped up and closed to traffic.

2. This By-law may be cited for all purposes as "Portions of Harvie Road Between 94 Avenue and 96 Avenue West of 189 Street Road Closing By-law, 1998, No. 13542."

PASSED THREE READINGS on the 28th day of September, 1998.

RECONSIDERED AND FINALLY ADOPTED, signed by the Mayor and Clerk, and sealed with the Corporate Seal on the 5th day of October, 1998.

_____ MAYOR

_____ CLERK

h:\by-laws\by-laws\clk13542.blw
GSC 06/29/11 11:23 AM

Reference Plan To Accompany The City Of Surrey Stop Up And Close By-Law No. 13542 Of Parcel "A"
 (Reference Plan 4530) Fractional N.W. 1/4 Sec 33 And Part Of Parcel "F" (Reference Plan 4469) N.E. 1/4
 Sec 33 Except: Parcel "A" (By-Law Plan LMP27323) All Of Sec 33 Tp 8 N.W.D.
 B.C.G.S. 92G.017

Plan LMP _____

SCALE 1 : 1000

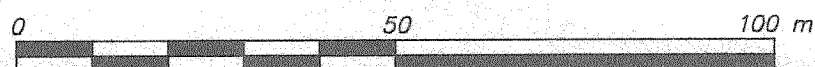

This Plan Lies Within The Greater Vancouver Regional District
 Integrated Survey Area No.1 (Surrey) NAD 83

This Plan Shows Ground Level Measured Distances
 Prior To Computation Of U.T.M. Coordinates,
 Multiply By Combined Factor 0.9996059

LEGEND:

Grid Bearings Are Derived From Observations Between
 Control Monuments 81H4528 & 81H4529
 All Distances Are In Metres And Decimals Thereof

- ⊙ Control Monument Found
- Standard Iron Post Found
- Standard Iron Post Set

Deposited In The Land Title Office
 At New Westminster, B.C.
 This _____ Day Of _____

Registrar

Ref. No. _____

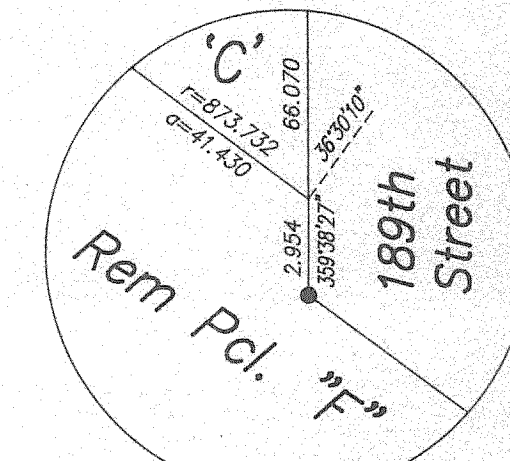
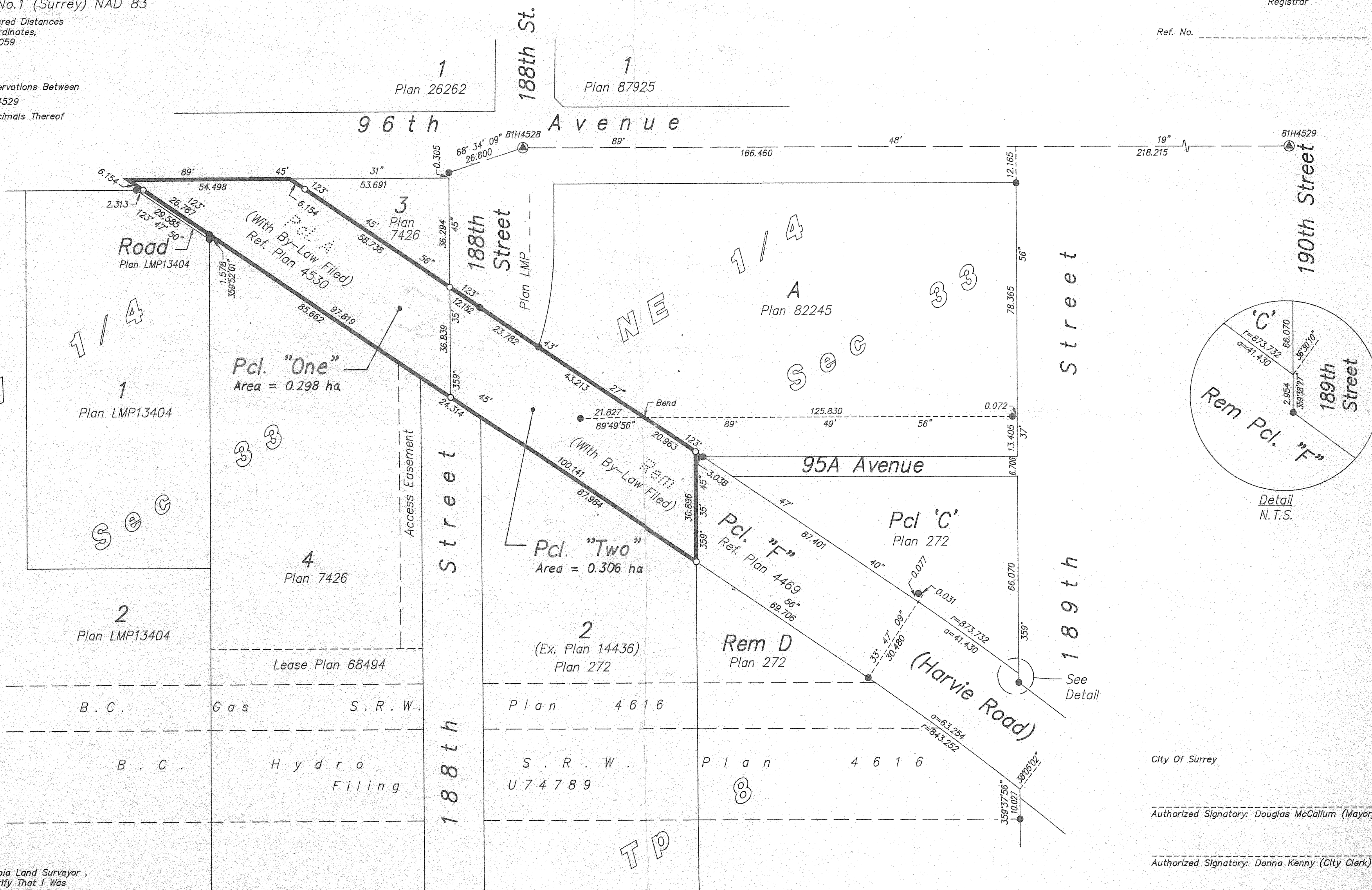

I, L. Achtemichuk, A British Columbia Land Surveyor,
 Of Surrey, British Columbia, Certify That I Was
 Present At And Personally Supervised The Survey
 Represented By This Plan, And That The Survey And
 Plan Are Correct. The Survey Was Completed On
 The 16th Day Of July 1998

Approved Under The Land Title Act
 This _____ Day of _____

L. Achtemichuk
 B.C.L.S.

Approving Officer - City Of Surrey

City Of Surrey

Authorized Signatory: Douglas McCallum (Mayor)

Authorized Signatory: Donna Kenny (City Clerk)

Witness As To Both Signatures

Print Name: _____

Address _____

Occupation _____