

CITY OF SURREY

BY-LAW NO. 14041

A by-law to amend the provisions of "28 Avenue and Tulloch Road, Road Exchange By-law, 2000, No. 13963" as amended.

.....

The Council of the City of Surrey, in open meeting assembled, ENACTS AS FOLLOWS:

1. "28 Avenue and Tulloch Road, Road Exchange By-law, 2000, No. 13963" is hereby amended as follows:

1. Section 2 is amended by deleting the following paragraph in its entirety:

"That portion of the Fractional North East Quarter Section 19 Township 1 New Westminster District shown in heavy black line on Reference Plan attached hereto, prepared by Alan J. Zacharias, B.C.L.S., on the 7th day of February, 2000, containing 0.122 hectares, and called Parcel "A"; and

(Portion of 28 Avenue)"

2. Insert the following paragraph at the end of Section 1:

"That portion of road lying in Section 19, Township 1, New Westminister District, shown hatched on Reference Plan attached hereto, prepared by Alan Zacharias, B.C.L.S. on 30th day of May, 2000"

2. This By-law shall be cited for all purposes as "28 Avenue and Tulloch Road, Road Exchange By-law, 2000, No. 13963, Amendment By-law, 2000, No. 14041."

PASSED THREE READINGS on the 29th day of May, 2000.

NOTICE OF INTENTION ADVERTISED on the 3rd day of June and on the 10th day of June, 2000, in the NOW Community Newspaper.

RECONSIDERED AND FINALLY ADOPTED, signed by the Mayor and Clerk, and sealed with the Corporate Seal on the 12th day of June, 2000.

_____MAYOR

_____CLERK

h:\by-laws\adopted\2000\clk14041.blw

REFERENCE PLAN TO ACCOMPANY CITY OF SURREY ROAD EXCHANGE BYLAW NUMBERS 13963 AND 14041 OF PORTIONS OF SECTION 19 TOWNSHIP 1 NEW WESTMINSTER DISTRICT
B. C. G. S. 92G.006

PLAN LMP

DEPOSITED IN THE LAND TITLE OFFICE AT NEW WESTMINSTER, B. C. 2000.

REGISTRAR

THIS PLAN LIES WITHIN THE GREATER VANCOUVER REGIONAL DISTRICT

- LEGEND
- ⊙ DENOTES CONTROL MONUMENT FOUND
 - ⊙ DENOTES NON-STANDARD ROUND IRON POST FOUND
 - ⊙ DENOTES STANDARD IRON POST FOUND
 - ⊙ DENOTES LEAD PLUG FOUND
 - DENOTES STANDARD IRON POST SET

BOOK OF REFERENCE		
DESCRIPTION	AREA	PARCEL
ROAD TO BE CLOSED (SHOWN HATCHED)		
PORTION OF ROAD LYING IN SEC. 19 TP. 1 N.W.D. DEDICATED BY PLAN 3039	972m ²	PCL. 'D'
PORTION OF ROAD LYING IN SEC. 19 TP. 1 N.W.D. DEDICATED BY PLAN 24497	52m ²	PCL. 'C'
PORTION OF ROAD LYING IN SEC. 19 TP. 1 N.W.D. DEDICATED BY PLAN 3136	340m ²	PCL. 'A'
TO BE ACQUIRED AS ROAD (SHOWN OUTLINED IN HEAVY BLACK LINES)		
PORTION OF THE FRACTIONAL NORTH EAST 1/4 SEC. 19 TP. 1 N.W.D.	0.420ha	PCL. 'B'

INTEGRATED SURVEY AREA NO. 1, SURREY, NAD83 (CSRS)

GRID BEARINGS ARE DERIVED FROM OBSERVATIONS BETWEEN CONTROL MONUMENTS 5481, AND 5480, INTEGRATED SURVEY AREA NUMBER 1
THIS PLAN SHOWS GROUND-LEVEL MEASURED DISTANCES.
PRIOR TO COMPUTATION OF U.T.M. CO-ORDINATES
MULTIPLY BY COMBINED FACTOR 0.9995993

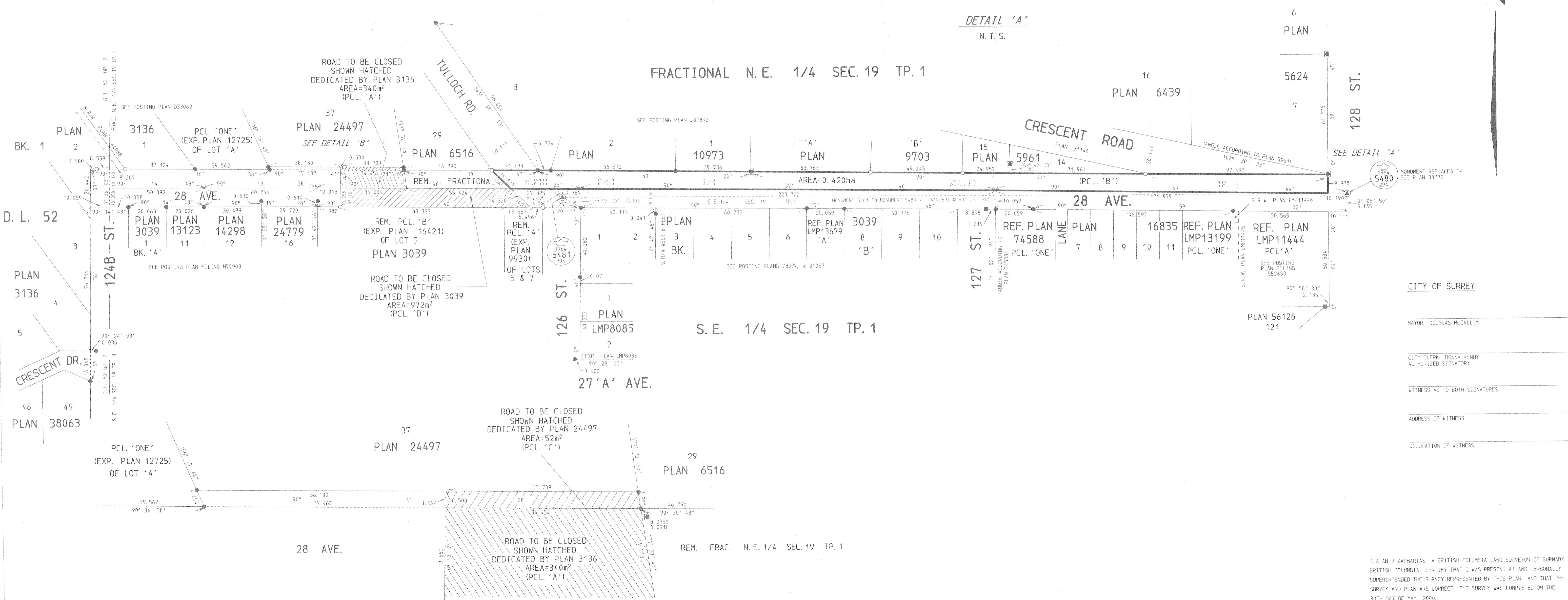
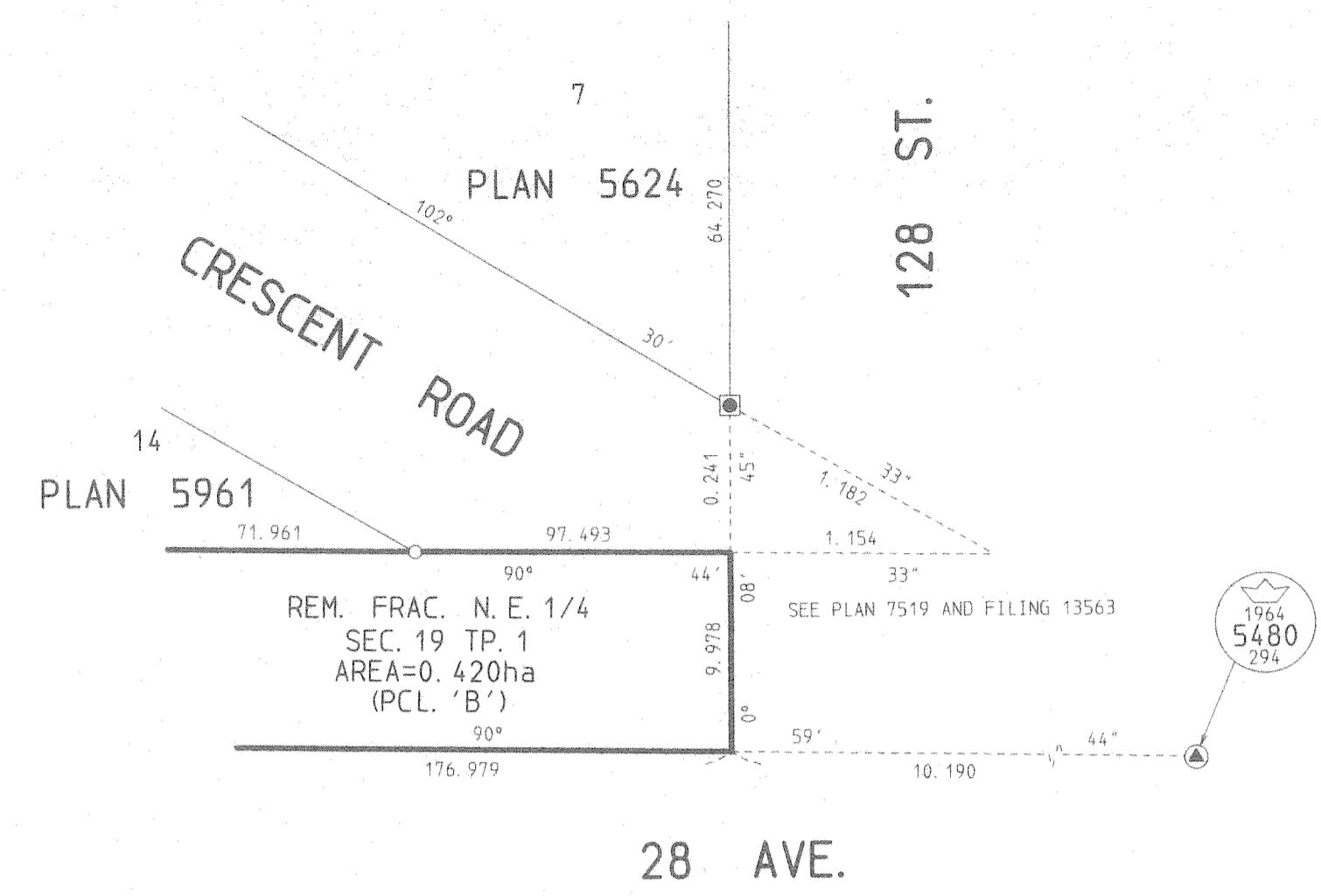
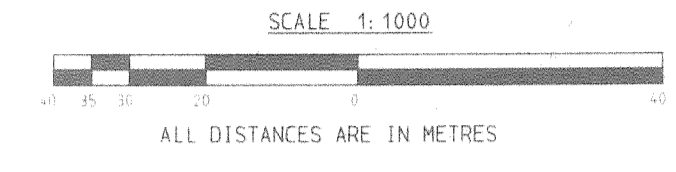

DETAIL 'B'
N.T.S.

CITY OF SURREY

MAYOR: DOUGLAS McCALLUM

CITY CLERK: DONNA KENNY
AUTHORIZED SIGNATORY

WITNESS AS TO BOTH SIGNATURES

ADDRESS OF WITNESS

OCCUPATION OF WITNESS

I, ALAN J. ZACHARIAS, A BRITISH COLUMBIA LAND SURVEYOR OF BURNABY IN BRITISH COLUMBIA, CERTIFY THAT I WAS PRESENT AT AND PERSONALLY SUPERINTENDED THE SURVEY REPRESENTED BY THIS PLAN, AND THAT THE SURVEY AND PLAN ARE CORRECT. THE SURVEY WAS COMPLETED ON THE 30TH DAY OF MAY, 2000.

Alan J. Zacharias

B. C. L. S.