

CITY OF SURREY

BY-LAW NO. 13747

A by-law to dispose of portions of a public highway in exchange for adjoining lands necessary for a public highway.

.....

WHEREAS pursuant to Section 535 of the Municipal Act, R.S.B.C. 1996, c. 323, as amended, the Council may by by-law dispose of a portion of a highway in exchange for land necessary for the purpose of improving, widening, straightening, relocating or diverting a highway;

AND WHEREAS the Registered Owner of the land described in Section 2 of this By-law has agreed with the City of Surrey to make the exchange hereinafter provided for;

NOW, THEREFORE, the Council of the City of Surrey, in open meeting assembled, ENACTS AS FOLLOWS:

1. Upon receiving from the said Registered Owner, the conveyance or other assurance mentioned in Section 2 hereof, the Mayor and the Clerk of the City of Surrey are hereby authorized, in exchange therefore, to execute and deliver on behalf of the City such conveyance or other assurance as may be necessary for vesting in the said Registered Owner, ALL AND SINGULAR those certain parcels or tracts of land and premises situate, lying and being in the City of Surrey, in the Province of British Columbia:

That portion of road lying in Section 30 Township 8 New Westminster District dedicated by Plan 54766 shown hatched on Reference Plan, attached hereto and forming a part of this by-law, prepared by Peter M. Mueller, B.C.L.S., on the 14th day of May, 1999 and containing 0.366 hectares and called Parcel "B."

(Portion of 169 Street)

2. For the purpose of acquiring adjacent lands for a public highway, the Mayor and Clerk are authorized to accept from the said Registered Owner, in exchange for the land mentioned in Section 1 hereof, the sum of One Dollar (\$1.00), together with such conveyance or other assurance as may be necessary to vest in the Crown as a public highway, ALL AND SINGULAR those certain parcels or tracts of lands and premises situate, lying and being in the City of Surrey, in the Province of British Columbia:

Parcel Identifier: 005-298-296

That portion of Lot 26 Section 30 Township 8 New Westminster District Plan 54766 shown outlined in heavy black line on Reference Plan, attached hereto and forming a part of this by-law, prepared by Peter M. Mueller, B.C.L.S., on the 14th day of May, 1999 and containing 0.356 hectares and called Parcel "A"; and

(Portion of 8230 - 168 Street)

Parcel Identifier: 005-298-318

That portion of Lot 28 Section 30 Township 8 New Westminster District Plan 54766 shown outlined in heavy black line on Reference Plan, attached hereto and forming a part of this by-law, prepared by Peter M. Mueller, B.C.L.S., on the 14th day of May, 1999 and containing 0.205 hectares and called Parcel "C."

(Portion of 8232 - 169 Street)

3. This By-law may be cited for all purposes as "Portion of 168A Street and 170 Street Road Exchange By-law, 1999, No. 13747."

PASSED THREE READINGS on the 31st day of May, 1999.

ADVERTISED in the Surrey-North Delta NOW Newspaper on the 5th day of June and on the 12th day of June, 1999.

RECONSIDERED AND FINALLY ADOPTED, signed by the Mayor and Clerk, and sealed with the Corporate Seal on the 14th day of June, 1999.

MAYOR

CLERK

REFERENCE PLAN TO ACCOMPANY CITY OF SURREY ROAD EXCHANGE BYLAW NUMBER 13747
OF PORTIONS OF SECTION 30 TOWNSHIP 8 NEW WESTMINSTER DISTRICT

B. C. G. S. 92G. 017

PLAN LMP

DEPOSITED IN THE LAND TITLE OFFICE
AT NEW WESTMINSTER, B. C.
1999.

- LEGEND
- Ⓐ DENOTES CONTROL MONUMENT FOUND
 - Ⓞ DENOTES STANDARD IRON POST FOUND
 - Ⓢ DENOTES STANDARD IRON POST SET
 - Ⓤ DENOTES STANDARD CONCRETE POST FOUND
 - U DENOTES UNREGISTERED STANDARD IRON POST FOUND

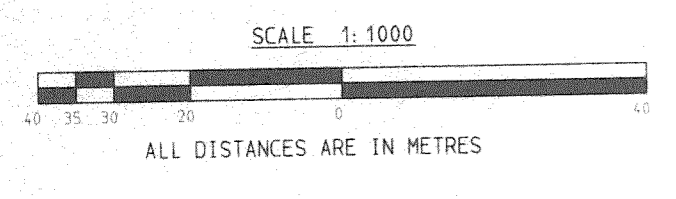

BOOK OF REFERENCE		
DESCRIPTION	PLAN	AREA
ROAD TO BE CLOSED (SHOWN HATCHED)		
PTN. OF ROAD LYING IN SEC. 30 TP. 8 N.W.D. DEDICATED BY PLAN 54766		0.366 ha.
TO BE ACQUIRED AS ROAD (SHOWN OUTLINED IN HEAVY BLACK LINE)		
PTN. OF LOT 26 SEC. 30 TP. 8 N.W.D.	54766	0.356 ha.
PTN. OF LOT 28 SEC. 30 TP. 8 N.W.D.	54766	0.205 ha.

REGISTRAR

THIS PLAN LIES WITHIN THE GREATER
VANCOUVER REGIONAL DISTRICT

INTEGRATED SURVEY AREA NO. 1, SURREY, NAD83 (CSRS)

GRID BEARINGS ARE DERIVED FROM OBSERVATIONS BETWEEN CONTROL MONUMENTS 5189 AND 5190, INTEGRATED SURVEY AREA NUMBER 1.
THIS PLAN SHOWS GROUND-LEVEL MEASURED DISTANCES.
PRIOR TO COMPUTATION OF U.T.M. CO-ORDINATES
MULTIPLY BY COMBINED FACTOR 0.9996022.

84 AVE.

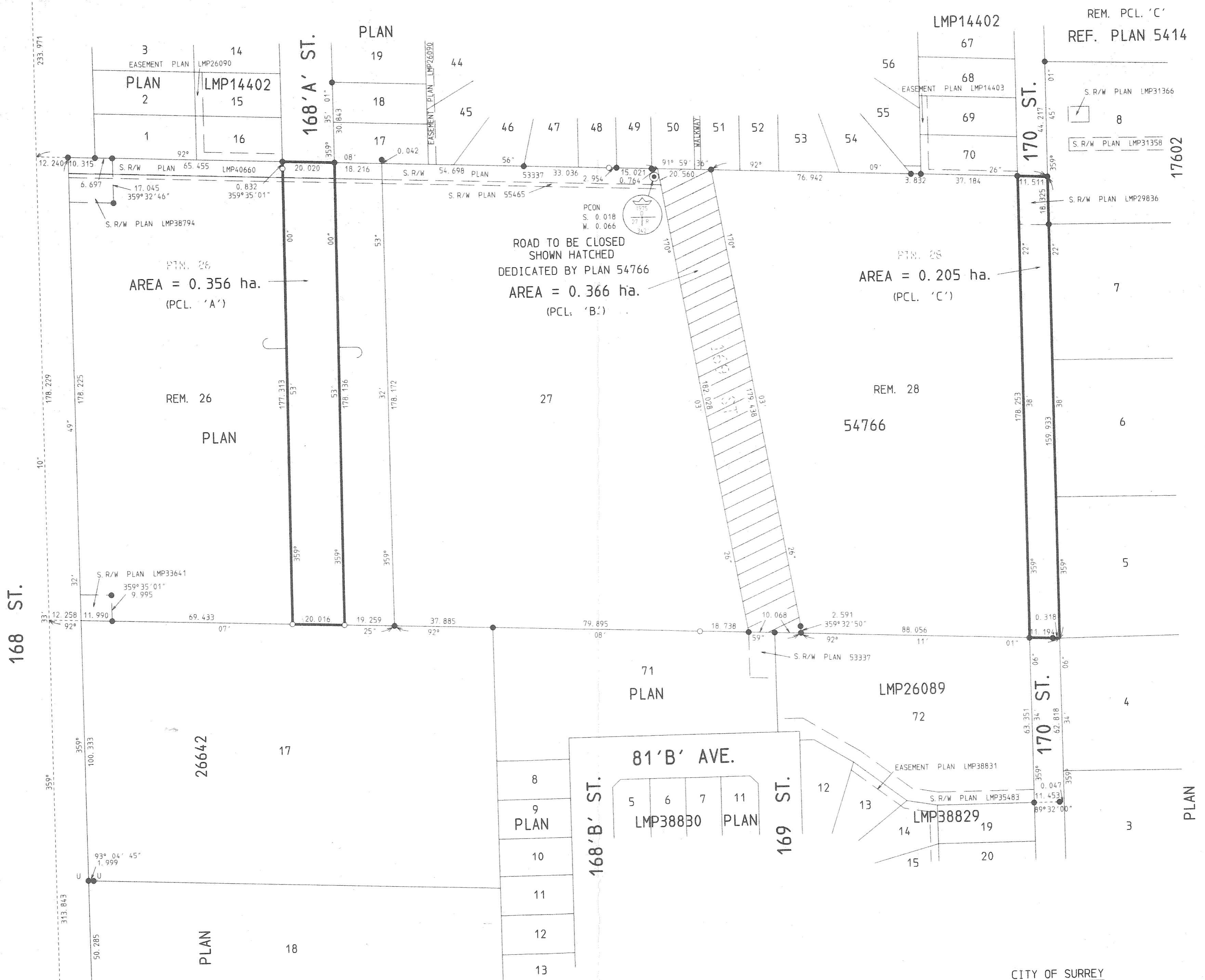
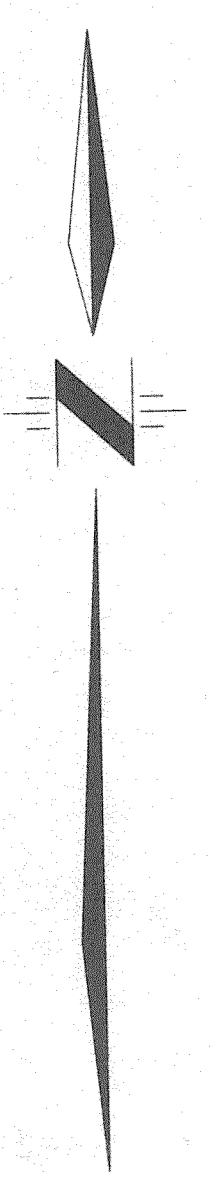
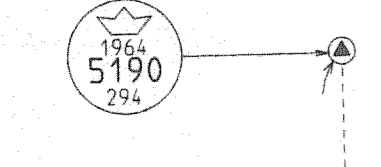

FRASER HIGHWAY

CITY OF SURREY

Douglas McCallum
MAYOR, DOUGLAS McCALLUM

Donna Kenny
CITY CLERK, DONNA KENNY

Margaret Jones
WITNESS AS TO THE SIGNATURE OF THE CITY CLERK
MARGARET JONES

14245-56 Ave, Surrey, BC
ADDRESS OF WITNESS

Deputy City Clerk
OCCUPATION OF WITNESS

I, PETER M. MUELLER, A BRITISH COLUMBIA LAND SURVEYOR OF SURREY IN BRITISH COLUMBIA, CERTIFY THAT I WAS PRESENT AT AND PERSONALLY SUPERINTENDED THE SURVEY REPRESENTED BY THIS PLAN, AND THAT THE SURVEY AND PLAN ARE CORRECT. THE SURVEY WAS COMPLETED ON THE 14TH DAY OF MAY, 1999.

Peter M. Mueller