

CITY OF SURREY

BY-LAW NO. 14114

An Expropriation by-law for the purpose of acquiring lands for highway
.....

WHEREAS the Council of the City of Surrey has found it necessary to acquire the within described property for the purpose of highway;

AND WHEREAS pursuant to Section 527(1) of the *Local Government Act*, R.S.B.C. 1996, c. 323 of the Province of British Columbia, the City Council may by by-law authorize the acquisition of lands for highway purposes including the establishment, widening, alteration, relocation or diversion of a highway or any portion of a highway;

AND WHEREAS pursuant to Section 309 of the *Local Government Act*, R.S.B.C. 1996, c.323 as amended of the Province of British Columbia, the City Council may acquire property by expropriation and have free entry thereon;

NOW, THEREFORE, THE Council of the City of Surrey, in open meeting assembled, ENACTS AS FOLLOWS:

1. Pursuant to Section 309 of the *Local Government Act*, R.S.B.C. 1996, c. 323 of the Province of British Columbia, the Council of the City of Surrey hereby authorizes the expropriation of certain lands free and clear of all encumbrances for the purpose of highway being ALL AND SINGULAR that certain parcel or tract of land premises situate, lying and being in the City of Surrey in the Province of British Columbia and more particularly described as:

Parcel Identifier: 012-717-029
That portion of West 105.6 Feet Lot 1 Section 27 Township 2
New Westminster District Plan 2449 shown in bold outline on Reference
Plan LMP46905 containing 564 square metres.

(Portion of 15106 - 84 Avenue)

2. This By-law may be cited for all purposes as “Portion of 15106 - 84 Avenue Expropriation By-law, 2000, No. 14114”.
3. This By-law comes in to full force and effect on the date of final adoption.

PASSED THREE READINGS on the 25th day of September 2000.

RECONSIDERED AND FINALLY ADOPTED, signed by the Mayor and Clerk, and sealed with the Corporate Seal on the 30th day of October, 2000.

_____ MAYOR

_____ CLERK

h:\by-laws\adopted\2000\clk14114.blw
ln1 05/25/11 11:34 AM

**REFERENCE PLAN OF A PORTION OF THE WEST 105.6 FEET LOT 1 SEC. 27 TP. 2 N.W.D.
 PLAN 2449 FOR DEPOSIT PURSUANT TO SECTION 6 OF THE EXPROPRIATION ACT**

B.C.C.S. 926.016
 PURSUANT TO SECTION 107, LAND TITLE ACT

- LEGEND**
- RIGHTS CONVEYED BY THIS PLAN
 - RIGHTS CONVEYED BY OTHER PLANS
 - RIGHTS BLANKETED FROM THIS PLAN
 - RIGHTS BLANKETED FROM OTHER PLANS
 - RIGHTS BLANKETED FROM THIS PLAN
 - RIGHTS BLANKETED FROM OTHER PLANS
- INTEGRATED SURVEY AREA NO. 1, SURREY, HARDBY (CSRS)**
- THIS PLAN HAS BEEN PREPARED FROM THE DATA OBTAINED FROM THE CSRS. THE DISTANCES ARE IN METERS. THIS PLAN SHOWS THE POSITION OF THE SURVEY POINTS AND THE DISTANCES BETWEEN THEM. THE PLAN SHOWS THE POSITION OF THE SURVEY POINTS AND THE DISTANCES BETWEEN THEM. THE PLAN SHOWS THE POSITION OF THE SURVEY POINTS AND THE DISTANCES BETWEEN THEM.

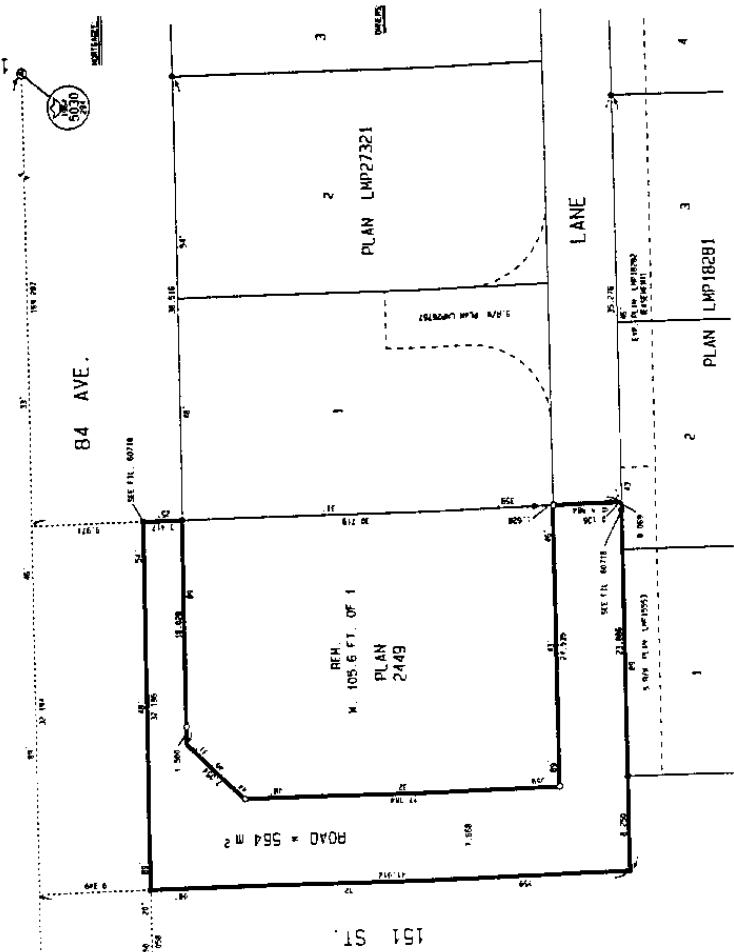
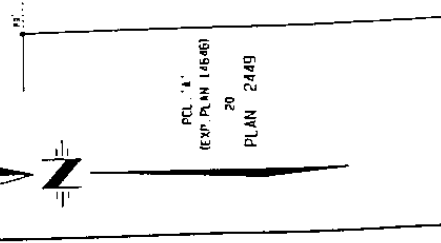
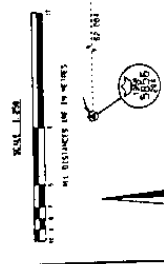

PLAN LMP 46905
 DEPOSITED IN THE LAND TITLE OFFICE
 AT NEW WESTMINSTER, B. C.
 THIS --- DAY OF --- 2000.

REGISTRAR
 THIS PLAN LIES WITHIN THE GREATER
 VANCOUVER REGIONAL DISTRICT
 APPROVED UNDER THE LAND TITLE ACT
 THIS --- DAY OF --- 2000.
 APPROVING OFFICER FOR CITY OF SURREY

SURREY METRO SAVINGS CREDIT UNION
 AUTHORIZED SIGNATORY
 AUTHORIZED SIGNATORY
 WITNESSES TO BOTH SIGNATURES
 ADDRESS OF WITNESSES
 OCCUPATION OF WITNESSES
 JOHN MICHAEL BERGER
 LARRY LEVINE (REGISTERED OFFICER)
 WITNESSES TO BOTH SIGNATURES
 ADDRESS OF WITNESSES
 OCCUPATION OF WITNESSES

I, SCOTT E. WELSH, a British Columbia Licensed Surveyor of Land in British Columbia, certify that I have prepared and deposited the above plan in accordance with the provisions of the Land Title Act and that the same is a true and correct copy of the original plan as filed on the 17th day of July, 2004.
 B. C. L. S.
 2004 071