

CITY OF SURREY

BY-LAW NO. 13997

An Expropriation by-law for the purpose of acquiring a Statutory Right-of-Way.
.....

WHEREAS the Council of the City of Surrey has found it necessary to acquire the within described property for the purpose of Statutory Right-of-Way;

AND WHEREAS pursuant to Section 517 of the *Municipal Act*, R.S.B.C. 1996, c. 323, as amended, the City Council may by by-law establish and operate drainage and sewerage services for the municipality;

AND WHEREAS pursuant to Section 309 of the *Municipal Act*, R.S.B.C. 1996, c.323, as amended, the City Council may acquire property by expropriation and have free entry thereon;

NOW, THEREFORE, the Council of the City of Surrey, in open meeting assembled, ENACTS AS FOLLOWS:

1. Pursuant to Section 309 of the *Municipal Act*, R.S.B.C. 1996, c. 323, as amended, the Council of the City of Surrey hereby authorizes the expropriation of a Statutory Right-of-Way for the purpose of constructing, extending, altering, replacing, repairing, upgrading, installing, protecting, clearing, flooding, maintaining, operating and servicing storm sewer works in, over, upon and under ALL AND SINGULAR that certain parcel or tract of land premises situate, lying and being in the City of Surrey in the Province of British Columbia and being:

Parcel Identifier: 006-190-014
That portion of Lot 77 Section 30 Township 2 New Westminster District
Plan 47666 outlined on Statutory Right-of-Way Plan LMP45369 containing
164 square metres.

(Portion of 8704 - 120 Street)

2. The Mayor and Clerk are hereby authorized to sign and seal all documents necessary and incidental to effect such expropriation.
3. This By-law may be cited for all purposes as "Portion of 8704 - 120 Street Expropriation By-law, 2000, No. 13997".
4. This By-law comes in to full force and effect on the date of final adoption.

PASSED THREE READINGS on the 3rd day of April, 2000.

RECONSIDERED AND FINALLY ADOPTED, signed by the Mayor and Clerk, and sealed with the Corporate Seal on the 10th day of April, 2000.

_____ MAYOR

_____ CLERK

h:\by-laws\adopted\2000\clk13997.blw

PLAN LMP 45369
 RECORDED IN THE LAND TITLE OFFICE
 AT NEW WESTMINSTER, B.C.
 2000

REGISTERED
 THIS PLAN LIES WITHIN THE ZONED
 MUNICIPAL REGIONAL DISTRICT

NO.	DATE	DESCRIPTION
1	01/27/2000	ORIGINAL PLAN
2	02/01/2000	REVISION 1
3	02/01/2000	REVISION 2
4	02/01/2000	REVISION 3
5	02/01/2000	REVISION 4
6	02/01/2000	REVISION 5
7	02/01/2000	REVISION 6
8	02/01/2000	REVISION 7
9	02/01/2000	REVISION 8
10	02/01/2000	REVISION 9

DETAIL 'B'
 N.T.S.
 88 AVE.

DETAIL 'A'
 N.T.S.
 88 AVE.

STATUTORY RIGHT OF WAY PLAN OF PORTIONS OF SECTION 30
 TOWNSHIP 2 NEW WESTMINSTER DISTRICT
 B.C.G.S. 925.015
 PURSUANT TO SECTION 143, LAND TITLE ACT.
 LEGEND:
 1. B.C. HIGHWAY RIGHT OF WAY
 2. EXISTING ASPHALT DRIVE
 3. EXISTING ASPHALT DRIVE WITH SIDEWALK
 4. EXISTING ASPHALT DRIVE WITH SIDEWALK AND BIKEWAY
 5. EXISTING ASPHALT DRIVE WITH SIDEWALK AND BIKEWAY AND BIKEWAY
 6. EXISTING ASPHALT DRIVE WITH SIDEWALK AND BIKEWAY AND BIKEWAY AND BIKEWAY
 7. EXISTING ASPHALT DRIVE WITH SIDEWALK AND BIKEWAY AND BIKEWAY AND BIKEWAY AND BIKEWAY
 8. EXISTING ASPHALT DRIVE WITH SIDEWALK AND BIKEWAY AND BIKEWAY AND BIKEWAY AND BIKEWAY AND BIKEWAY
 9. EXISTING ASPHALT DRIVE WITH SIDEWALK AND BIKEWAY AND BIKEWAY AND BIKEWAY AND BIKEWAY AND BIKEWAY AND BIKEWAY
 10. EXISTING ASPHALT DRIVE WITH SIDEWALK AND BIKEWAY AND BIKEWAY AND BIKEWAY AND BIKEWAY AND BIKEWAY AND BIKEWAY AND BIKEWAY

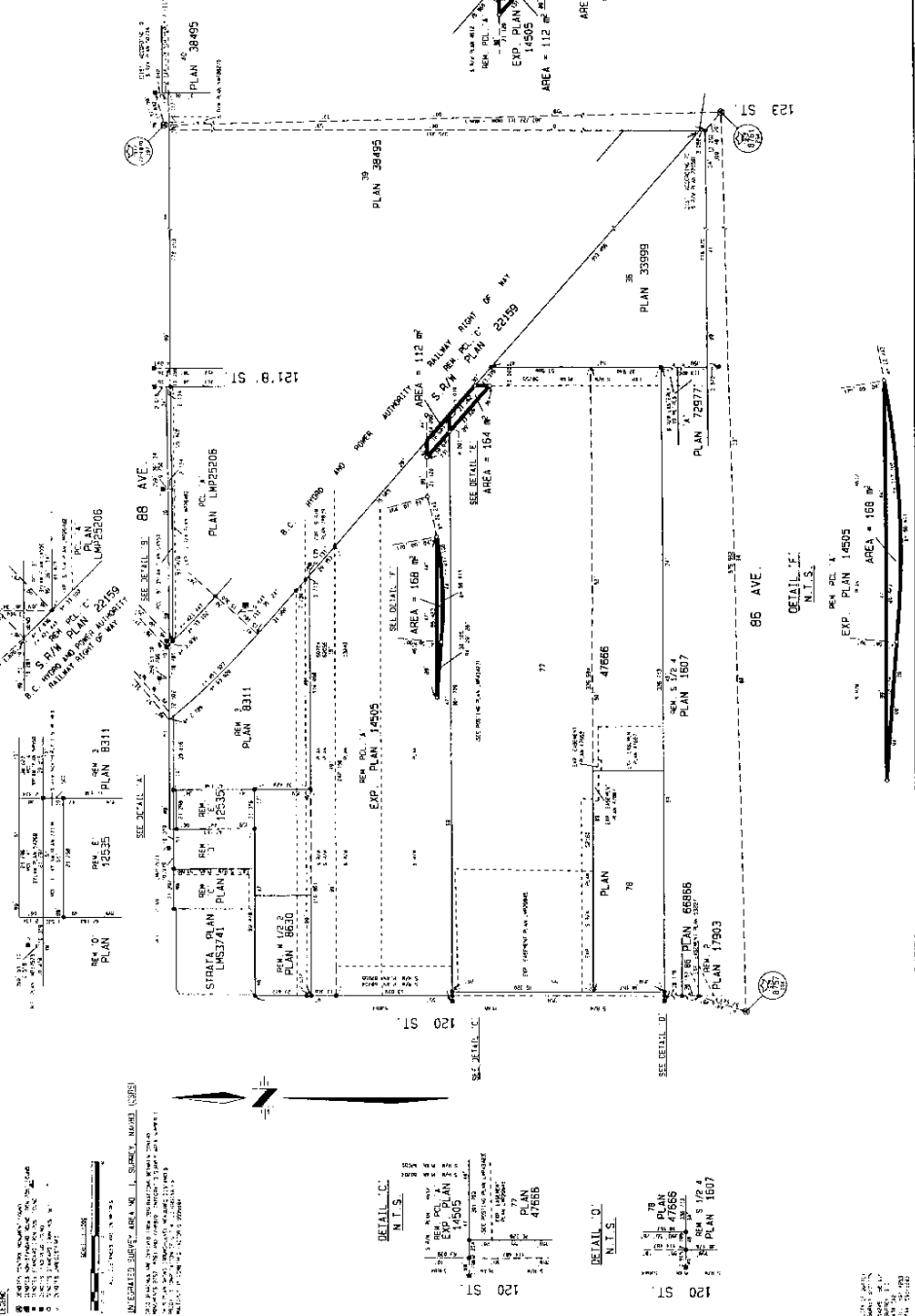

DETAIL 'C'
 N.T.S.
 EXP. PLAN 14505
 EXP. PLAN 47666

DETAIL 'D'
 N.T.S.
 PLAN 66856
 PLAN 1593
 PLAN 1507

DETAIL 'F'
 N.T.S.
 EXP. PLAN 14505
 AREA = 168 m²

DETAIL 'E'
 N.T.S.
 EXP. PLAN 14505
 AREA = 112 m²
 EXP. PLAN 47666
 AREA = 164 m²

DETAIL 'A'
 N.T.S.
 EXP. PLAN 14505
 AREA = 168 m²

