

CITY OF SURREY

BY-LAW NO. 13996

An Expropriation by-law for the purpose of acquiring a Statutory Right-of-Way.  
.....

WHEREAS the Council of the City of Surrey has found it necessary to acquire the within described property for the purpose of Statutory Right-of-Way;

AND WHEREAS pursuant to Section 527(1) of the *Municipal Act*, R.S.B.C. 1996, c. 323, as amended, the City Council may by by-law authorize the widening of a highway or any portion of a highway;

AND WHEREAS pursuant to Section 309 of the *Municipal Act*, R.S.B.C. 1996, c.323, as amended, the City Council may acquire property by expropriation and have free entry thereon;

NOW, THEREFORE, the Council of the City of Surrey, in open meeting assembled, ENACTS AS FOLLOWS:

1. Pursuant to Section 309 of the *Municipal Act*, R.S.B.C. 1996, c. 323, as amended, the Council of the City of Surrey hereby authorizes the expropriation of a temporary Statutory Right-of-Way for the purpose of full, free, and unrestricted access, ingress, egress and passage for vehicles, equipment and workers to clear and for temporary access and construction for road, gas and hydro works in, over, upon and under ALL AND SINGULAR that certain parcel or tract of land premises situate, lying and being in the City of Surrey in the Province of British Columbia and being:

Parcel Identifier: 006-190-014  
That portion of Lot 77 Section 30 Township 2 New Westminster District  
Plan 47666 outlined on Statutory Right-of-Way Plan LMP45370 containing  
0.304 hectares.

(Portion of 8704 - 120 Street)

2. The Mayor and Clerk are hereby authorized to sign and seal all documents necessary and incidental to effect such expropriation.
3. This By-law may be cited for all purposes as "Portion of 8704 - 120 Street Expropriation By-law, 2000, No. 13996".
4. This By-law comes in to full force and effect on the date of final adoption.

PASSED THREE READINGS on the 3rd day of April, 2000.

RECONSIDERED AND FINALLY ADOPTED, signed by the Mayor and Clerk, and sealed with the Corporate Seal on the 10th day of April, 2000.

\_\_\_\_\_ MAYOR

\_\_\_\_\_ CLERK

h:\by-laws\adopted\2000\clk13996.blw

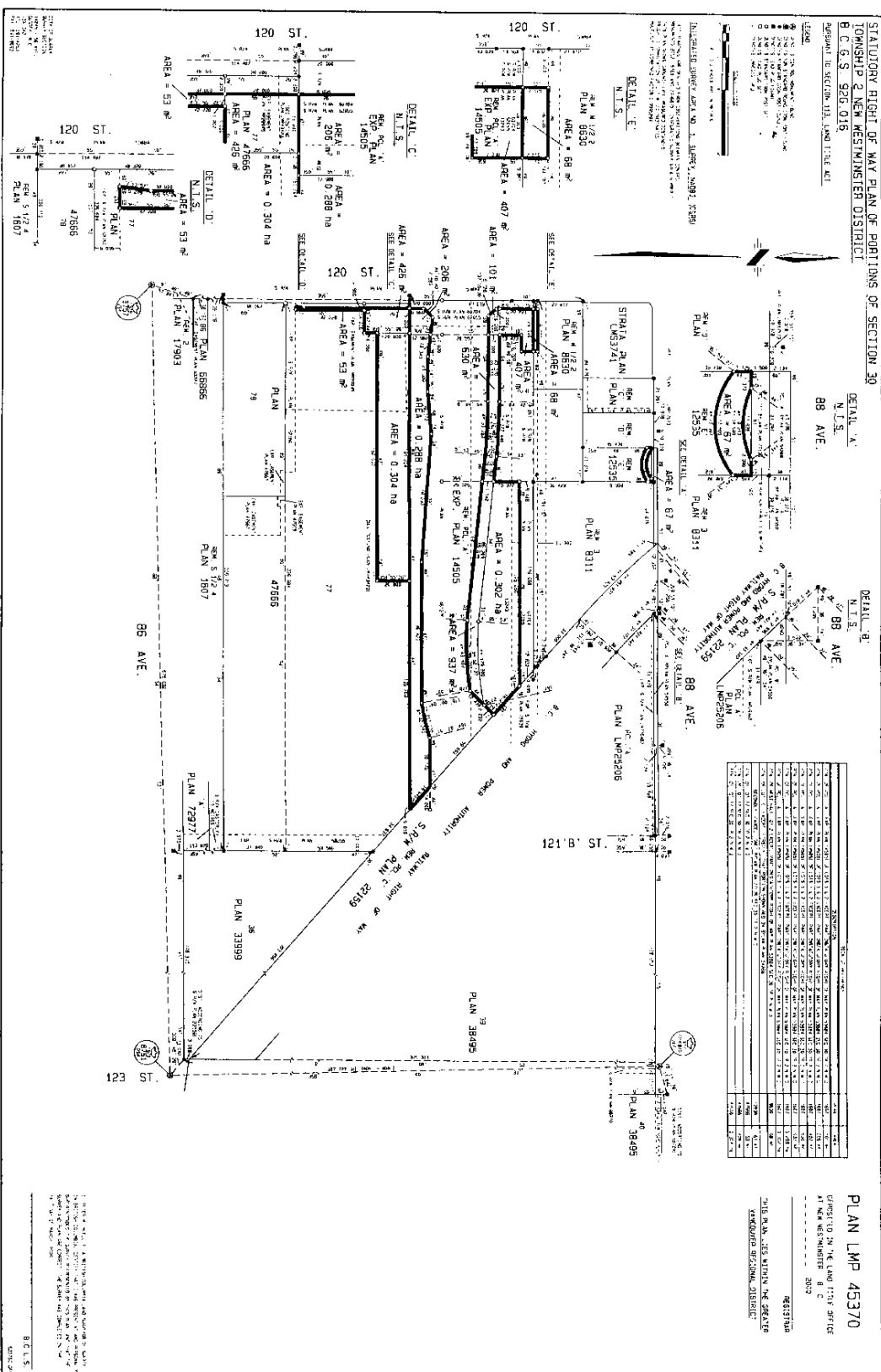

**STATIONARY RIGHT OF WAY PLAN OF PORTIONS OF SECTION 30**  
**TOWNSHIP 2 N NEW WESTMINSTER DISTRICT**  
**R.C. S. 926.018**  
 PREPARED BY SECTION 30, LAND TITLE ACT

**DETAIL A**  
 N.L.S.  
**88 AVE.**

**DETAIL B**  
 N.L.S.  
**88 AVE.**

LEGEND

[Symbol]	1.25 M. ENCLOSURE
[Symbol]	2.00 M. ENCLOSURE
[Symbol]	3.00 M. ENCLOSURE
[Symbol]	4.00 M. ENCLOSURE
[Symbol]	5.00 M. ENCLOSURE
[Symbol]	6.00 M. ENCLOSURE
[Symbol]	7.00 M. ENCLOSURE
[Symbol]	8.00 M. ENCLOSURE
[Symbol]	9.00 M. ENCLOSURE
[Symbol]	10.00 M. ENCLOSURE

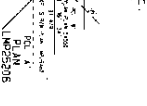
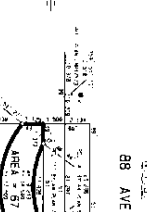

PLAN	AREA	DATE
PLAN 1807	14905	
PLAN 17903	53	
PLAN 33999	53	
PLAN 72977	53	
PLAN 33999	53	
PLAN 1807	53	
PLAN 33999	53	
PLAN 72977	53	
PLAN 33999	53	
PLAN 1807	53	
PLAN 33999	53	
PLAN 72977	53	
PLAN 33999	53	
PLAN 1807	53	
PLAN 33999	53	
PLAN 72977	53	
PLAN 33999	53	
PLAN 1807	53	
PLAN 33999	53	
PLAN 72977	53	
PLAN 33999	53	
PLAN 1807	53	
PLAN 33999	53	
PLAN 72977	53	
PLAN 33999	53	
PLAN 1807	53	
PLAN 33999	53	
PLAN 72977	53	
PLAN 33999	53	
PLAN 1807	53	
PLAN 33999	53	
PLAN 72977	53	
PLAN 33999	53	
PLAN 1807	53	
PLAN 33999	53	
PLAN 72977	53	
PLAN 33999	53	
PLAN 1807	53	
PLAN 33999	53	
PLAN 72977	53	
PLAN 33999	53	
PLAN 1807	53	
PLAN 33999	53	
PLAN 72977	53	
PLAN 33999	53	

**PLAN LMP 45370**  
 PREPARED BY THE LAND TITLE OFFICE  
 31 NEW WESTMINSTER  
 2022

REGISTERED  
 THE PLAN, THE SECTION, THE DISTRICT  
 EXTENDED SECTION, DISTRICT

B.C.L.S.  
 10002002