

CITY OF SURREY

BY-LAW NO. 13992

An Expropriation by-law for the purpose of acquiring a Statutory
Right-of-Way

.....

WHEREAS the Council of the City of Surrey has found it necessary to acquire the within
described property for the purpose of Statutory Right-of-Way;

AND WHEREAS pursuant to Section 527(1) of the *Municipal Act*, R.S.B.C. 1996, c. 323, as
amended, the City Council may by by-law authorize the establishment, widening, alteration,
relocation or diversion of a highway or any portion of a highway, including a sidewalk;

AND WHEREAS pursuant to Section 309 of the *Municipal Act*, R.S.B.C. 1996, c.323, as
amended, the City Council may acquire property by expropriation and have free entry thereon;

NOW, THEREFORE, the Council of the City of Surrey, in open meeting assembled, ENACTS
AS FOLLOWS:

1. Pursuant to Section 309 of the *Municipal Act*, R.S.B.C. 1996, c. 323, as amended, the
Council of the City of Surrey hereby authorizes the expropriation of a Statutory Right-of-
Way for the purpose of constructing, extending, altering, replacing, repairing, upgrading,
installing, protecting, clearing, flooding, maintaining, operating and servicing a sidewalk
in, over, upon and under ALL AND SINGULAR that certain parcel or tract of land
premises situate, lying and being in the City of Surrey in the Province of British
Columbia and being:

Parcel Identifier: 001-927-779

That portion of Parcel "A" (Explanatory Plan 14505) of Lots 1 and 2

Except: Part on Statutory Right-of-Way Plan 53884; Section 30 Township 2

New Westminster District Plan 1607 outlined on Statutory Right-of-Way Plan

LMP45369 containing 168 square metres.

(Portion of 8748 - 120 Street)

2. The Mayor and Clerk are hereby authorized to sign and seal all documents necessary and incidental to effect such expropriation.
3. This By-law may be cited for all purposes as "Portion of 8748 - 120 Street Expropriation By-law, 2000, No. 13992".
4. This By-law comes in to full force and effect on the date of final adoption.

PASSED THREE READINGS on the 3rd day of April, 2000.

RECONSIDERED AND FINALLY ADOPTED, signed by the Mayor and Clerk, and sealed with the Corporate Seal on the 10th day of April, 2000.

_____MAYOR

_____CLERK

h:\by-laws\adopted\2000\clk13992.blw
rdd 05/25/11 14:39 PM

PLAN LMP 45369

RECORDED IN THE LAND TITLE OFFICE
AT NEW WESTMINSTER B.C.

REGISTERED
DATE: 05/26/2000

THIS PLAN LIES WITHIN THE 26A-100
MUNICIPAL REGIONAL DISTRICT

PLAN	AREA	DATE	STATUS
PLAN 14905	AREA = 112 MF	01/08/00	EXP.
PLAN 14505	AREA = 166 MF	01/08/00	EXP.
PLAN 8311	AREA = 168 MF	01/08/00	EXP.
PLAN 47666	AREA = 168 MF	01/08/00	EXP.
PLAN 39999	AREA = 168 MF	01/08/00	EXP.

DETAIL 'A'
N.T.S.
88 AVE.

DETAIL 'B'
N.T.S.
88 AVE.

STATUTORY RIGHT OF WAY PLAN OF PORTIONS OF SECTION 30
TOWNSHIP 2 NEW WESTMINSTER DISTRICT
B.C.L.S. 925,015

MURGANT TO SECTION 13, LAND TITLE ACT.

LEGEND

- STRAIGHT LINE
- EXP. PLAN
- EXP. PLAN
- EXP. PLAN
- EXP. PLAN

MESSEGED SURVEY AREA N.T.S. SURVEY INSTRUMENT 6285

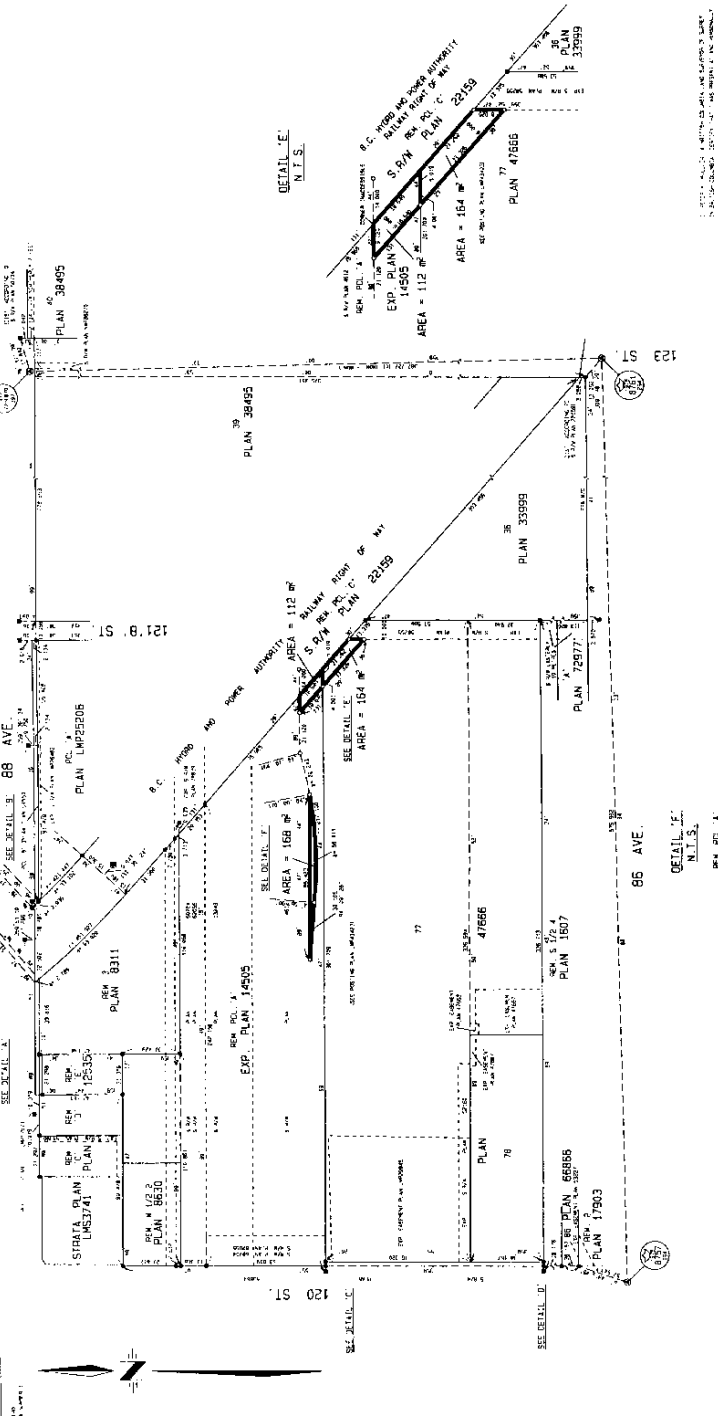

DETAIL 'C'
N.T.S.

DETAIL 'D'
N.T.S.

DETAIL 'E'
N.T.S.

EXP. PLAN 14905
AREA = 112 MF
01/08/00

EXP. PLAN 14505
AREA = 166 MF
01/08/00

EXP. PLAN 8311
AREA = 168 MF
01/08/00

EXP. PLAN 47666
AREA = 168 MF
01/08/00

EXP. PLAN 39999
AREA = 168 MF
01/08/00

EXP. PLAN 66886
AREA = 168 MF
01/08/00

EXP. PLAN 72977
AREA = 168 MF
01/08/00

PLAN 1607
AREA = 168 MF
01/08/00