

CITY OF SURREY

BY-LAW NO. 13985

An Expropriation by-law for the purpose of acquiring a Statutory Right-of-Way.
.....

WHEREAS the Council of the City of Surrey has found it necessary to acquire the within described property for the purpose of Statutory Right-of-Way;

AND WHEREAS pursuant to Section 527(1) of the *Municipal Act*, R.S.B.C. 1996, c. 323, as amended, the City Council may by by-law authorize the widening of a highway or any portion of a highway;

AND WHEREAS pursuant to Section 309 of the *Municipal Act*, R.S.B.C. 1996, c.323, as amended, the City Council may acquire property by expropriation and have free entry thereon;

NOW, THEREFORE, the Council of the City of Surrey, in open meeting assembled, ENACTS AS FOLLOWS:

1. Pursuant to Section 309 of the *Municipal Act*, R.S.B.C. 1996, c. 323, as amended, the Council of the City of Surrey hereby authorizes the expropriation of a temporary Statutory Right-of-Way for the purpose of full, free, and unrestricted access, ingress, egress and passage for vehicles, equipment and workers to clear and for temporary access and construction for road, gas and hydro works in, over, upon and under ALL AND SINGULAR that certain parcel or tract of land premises situate, lying and being in the City of Surrey in the Province of British Columbia and being:

Parcel Identifier: 001-927-779

That portion of Parcel "A" (Explanatory Plan 14505) of Lots 1 and 2 Except: Part on Statutory Right-of-Way Plan 53884; Section 30 Township 2 New Westminster District Plan 1607 outlined on Statutory Right-of-Way Plan LMP45370 containing 407 square metres.

(Portion of 8748 - 120 Street)

2. The Mayor and Clerk are hereby authorized to sign and seal all documents necessary and incidental to effect such expropriation.
3. This By-law may be cited for all purposes as "Portion of 8748 - 120 Street Expropriation By-law, 2000, No. 13985".
4. This By-law comes in to full force and effect on the date of final adoption.

PASSED THREE READINGS on the 3rd day of April, 2000.

RECONSIDERED AND FINALLY ADOPTED, signed by the Mayor and Clerk, and sealed with the Corporate Seal on the 10th day of April, 2000.

_____ MAYOR

_____ CLERK

h:\by-laws\adopted\2000\clk13985.blw

STATIONARY RIGHT OF WAY PLAN OF PORTIONS OF SECTION 30
TOWNSHIP & NEW HESINGER DISTRICT
B. C. S. 926, 018

DEPARTMENT OF SECTION 30, LAND TITLE ACT

DATE: 12/11/2007
TIME: 10:30 AM

PROJECT NO. 45370

PROJECT: IMPROVEMENTS TO 88 AVE.

SECTION 30, PLAN 1807

SECTION 30, PLAN 1807

SECTION 30, PLAN 1807

SECTION 30, PLAN 1807

SECTION 30, PLAN 1807

SECTION 30, PLAN 1807

SECTION 30, PLAN 1807

SECTION 30, PLAN 1807

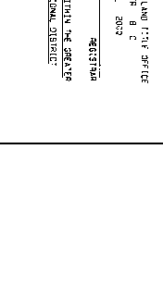
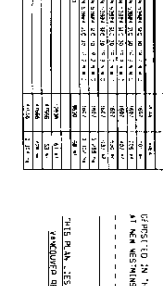
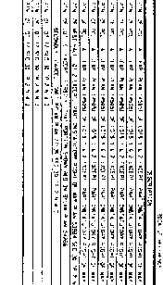
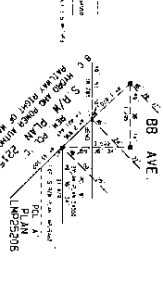
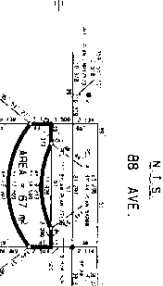
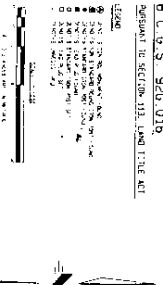

NO.	DESCRIPTION	AREA (S.M.)	AREA (S.F.)
1	AREA 1	0.102	2860
2	AREA 2	0.102	2860
3	AREA 3	0.102	2860
4	AREA 4	0.102	2860
5	AREA 5	0.102	2860
6	AREA 6	0.102	2860
7	AREA 7	0.102	2860
8	AREA 8	0.102	2860
9	AREA 9	0.102	2860
10	AREA 10	0.102	2860
11	AREA 11	0.102	2860
12	AREA 12	0.102	2860
13	AREA 13	0.102	2860
14	AREA 14	0.102	2860
15	AREA 15	0.102	2860
16	AREA 16	0.102	2860
17	AREA 17	0.102	2860
18	AREA 18	0.102	2860
19	AREA 19	0.102	2860
20	AREA 20	0.102	2860
21	AREA 21	0.102	2860
22	AREA 22	0.102	2860
23	AREA 23	0.102	2860
24	AREA 24	0.102	2860
25	AREA 25	0.102	2860
26	AREA 26	0.102	2860
27	AREA 27	0.102	2860
28	AREA 28	0.102	2860
29	AREA 29	0.102	2860
30	AREA 30	0.102	2860
31	AREA 31	0.102	2860
32	AREA 32	0.102	2860
33	AREA 33	0.102	2860
34	AREA 34	0.102	2860
35	AREA 35	0.102	2860
36	AREA 36	0.102	2860
37	AREA 37	0.102	2860
38	AREA 38	0.102	2860
39	AREA 39	0.102	2860
40	AREA 40	0.102	2860
41	AREA 41	0.102	2860
42	AREA 42	0.102	2860
43	AREA 43	0.102	2860
44	AREA 44	0.102	2860
45	AREA 45	0.102	2860
46	AREA 46	0.102	2860
47	AREA 47	0.102	2860
48	AREA 48	0.102	2860
49	AREA 49	0.102	2860
50	AREA 50	0.102	2860
51	AREA 51	0.102	2860
52	AREA 52	0.102	2860
53	AREA 53	0.102	2860
54	AREA 54	0.102	2860
55	AREA 55	0.102	2860
56	AREA 56	0.102	2860
57	AREA 57	0.102	2860
58	AREA 58	0.102	2860
59	AREA 59	0.102	2860
60	AREA 60	0.102	2860
61	AREA 61	0.102	2860
62	AREA 62	0.102	2860
63	AREA 63	0.102	2860
64	AREA 64	0.102	2860
65	AREA 65	0.102	2860
66	AREA 66	0.102	2860
67	AREA 67	0.102	2860
68	AREA 68	0.102	2860
69	AREA 69	0.102	2860
70	AREA 70	0.102	2860
71	AREA 71	0.102	2860
72	AREA 72	0.102	2860
73	AREA 73	0.102	2860
74	AREA 74	0.102	2860
75	AREA 75	0.102	2860
76	AREA 76	0.102	2860
77	AREA 77	0.102	2860
78	AREA 78	0.102	2860
79	AREA 79	0.102	2860
80	AREA 80	0.102	2860
81	AREA 81	0.102	2860
82	AREA 82	0.102	2860
83	AREA 83	0.102	2860
84	AREA 84	0.102	2860
85	AREA 85	0.102	2860
86	AREA 86	0.102	2860
87	AREA 87	0.102	2860
88	AREA 88	0.102	2860
89	AREA 89	0.102	2860
90	AREA 90	0.102	2860
91	AREA 91	0.102	2860
92	AREA 92	0.102	2860
93	AREA 93	0.102	2860
94	AREA 94	0.102	2860
95	AREA 95	0.102	2860
96	AREA 96	0.102	2860
97	AREA 97	0.102	2860
98	AREA 98	0.102	2860
99	AREA 99	0.102	2860
100	AREA 100	0.102	2860

PLAN LMP 45370

PROJECTED IN THE LAND TITLE OFFICE
AT NEW HESINGER DISTRICT
ON: 12/11/2007

REGISTRAR
MELBA M. JONES
MELBA M. JONES
MELBA M. JONES

PROFESSIONAL SERVICE
KAYLA M. JONES

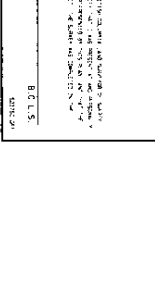
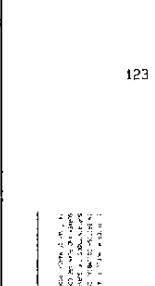
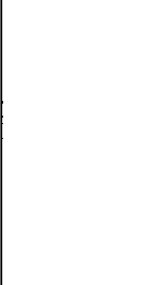
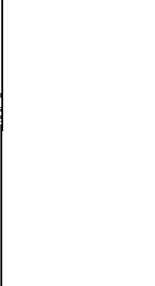
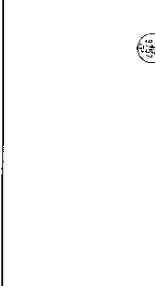
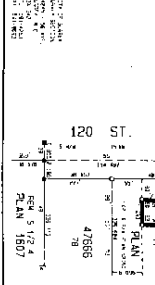

PLAN 1807

1: IN THE PLAN, THE AREA OF EACH OF THE LOTS IS SHOWN IN SQUARE METERS AND SQUARE FEET. THE AREA OF EACH LOT IS THE AREA OF THE LOT AS SHOWN IN THIS PLAN. THE AREA OF EACH LOT IS THE AREA OF THE LOT AS SHOWN IN THIS PLAN. THE AREA OF EACH LOT IS THE AREA OF THE LOT AS SHOWN IN THIS PLAN.

B.C.T.S.
12/11/2007