

CITY OF SURREY

BY-LAW NO. 13979

An Expropriation by-law for the purpose of acquiring lands for highway
.....

WHEREAS the Council of the City of Surrey has found it necessary to acquire the within described property for the purpose of highway;

AND WHEREAS pursuant to Section 527 (1) of the *Municipal Act*, R.S.B.C. 1996, c. 323 of the Province of British Columbia, the City Council may by by-law authorize the acquisition of lands for highway purposes including the establishment, widening, alteration, relocation or diversion of a highway or any portion of a highway;

AND WHEREAS pursuant to Section 309 of the *Municipal Act*, R.S.B.C. 1996, c.323 as amended of the Province of British Columbia, the City Council may acquire property by expropriation and have free entry thereon;

NOW, THEREFORE, THE Council of the City of Surrey, in open meeting assembled, ENACTS AS FOLLOWS:

1. Pursuant to Section 309 of the *Municipal Act*, R.S.B.C. 1996, c. 323 of the Province of British Columbia, the Council of the City of Surrey hereby authorizes the expropriation of certain lands free and clear of all encumbrances for the purpose of highway being ALL AND SINGULAR that certain parcel or tract of land premises situate, lying and being in the City of Surrey in the Province of British Columbia and more particularly described as:

Parcel Identifier: 001-927-779

That portion of Parcel "A" (Explanatory Plan 14505) of Lots 1 and 2

Except: Part on Statutory Right-of-Way Plan 53884; Section 30 Township 2 New Westminster District Plan 1607 outlined on Reference Plan LMP45427 containing 0.956 hectares.

(Portion of 8748 - 120 Street)

2. This By-law may be cited for all purposes as "Portion of 8748 - 120 Street Expropriation By-law, 2000, No. 13979".

3. This By-law comes in to full force and effect on the date of final adoption.

PASSED THREE READINGS on the 3rd day of April, 2000.

RECONSIDERED AND FINALLY ADOPTED, signed by the Mayor and Clerk, and sealed with the Corporate Seal on the 10th day of April, 2000.

_____MAYOR

_____CLERK

h:\by-laws\adopted\2000\clk13979.blw

REFERENCE PLAN OF PORTIONS OF SECTION 30, TOWNSHIP 2, BEING:
FIRSTLY, PORTION OF LOT 17, SEC. 30, TP. 2, PLAN 4766
SECONDLY, PORTION OF LOT 18, SEC. 30, TP. 2, PLAN 4766
THIRDLY, PORTION OF LOT 19, EXCEPT FIRSTLY, THAT PORTION SHOWN RED
ON PLAN 4489
FOURTHLY, PORTION OF WEST HALF LOT 2, EXCEPT PART ON STATUTORY RIGHT OF WAY
PLAN 5824, SEC. 30, TP. 2, N. M. D. PLAN 3235
FIFTHLY, PORTION OF PARCEL, A, TEMP. HANDBY PLAN 4505, OF LOTS 1 AND 2, EXCEPT
PART ON STATUTORY RIGHT OF WAY, PLAN 5824, SEC. 30, TP. 2, N. M. D. PLAN 3235
SIXTHLY, PORTION OF STATUTORY RIGHT OF WAY, PLAN 5824, SEC. 30, TP. 2, N. M. D. PLAN 3235
SEVENTHLY, PORTION OF STATUTORY RIGHT OF WAY, PLAN 5824, SEC. 30, TP. 2, N. M. D. PLAN 3235
EIGHTHLY, PORTION OF STATUTORY RIGHT OF WAY, PLAN 5824, SEC. 30, TP. 2, N. M. D. PLAN 3235
NINTHLY, PORTION OF STATUTORY RIGHT OF WAY, PLAN 5824, SEC. 30, TP. 2, N. M. D. PLAN 3235
TENTHLY, PORTION OF STATUTORY RIGHT OF WAY, PLAN 5824, SEC. 30, TP. 2, N. M. D. PLAN 3235
ELEVENTHLY, PORTION OF STATUTORY RIGHT OF WAY, PLAN 5824, SEC. 30, TP. 2, N. M. D. PLAN 3235
TWELFTHLY, PORTION OF STATUTORY RIGHT OF WAY, PLAN 5824, SEC. 30, TP. 2, N. M. D. PLAN 3235

FOR CITY OF WYOMING, UNDER THE ACT FOR DEPOSIT UNDER SECTION 107 OF THE LAND TITLE ACT,
B. C. S. S. 296.016

REPUBLICAN COLLIERY (1981), LTD.
REGISTRATION NO. 245818
BY: _____
WITNESSES:

PLAN LMP 45427

PROPOSED IN THE LAND TITLE OFFICE AT NEW WESTMINSTER, B.C.

2008

REGISTERED

THIS PLAN IS WITHIN THE REGISTERED ZONING DISTRICT OF _____

APPROVED UNDER THE LAND TITLE ACT THIS _____ DAY OF _____ 2008

REGISTERING OFFICER - BRITISH COLUMBIA

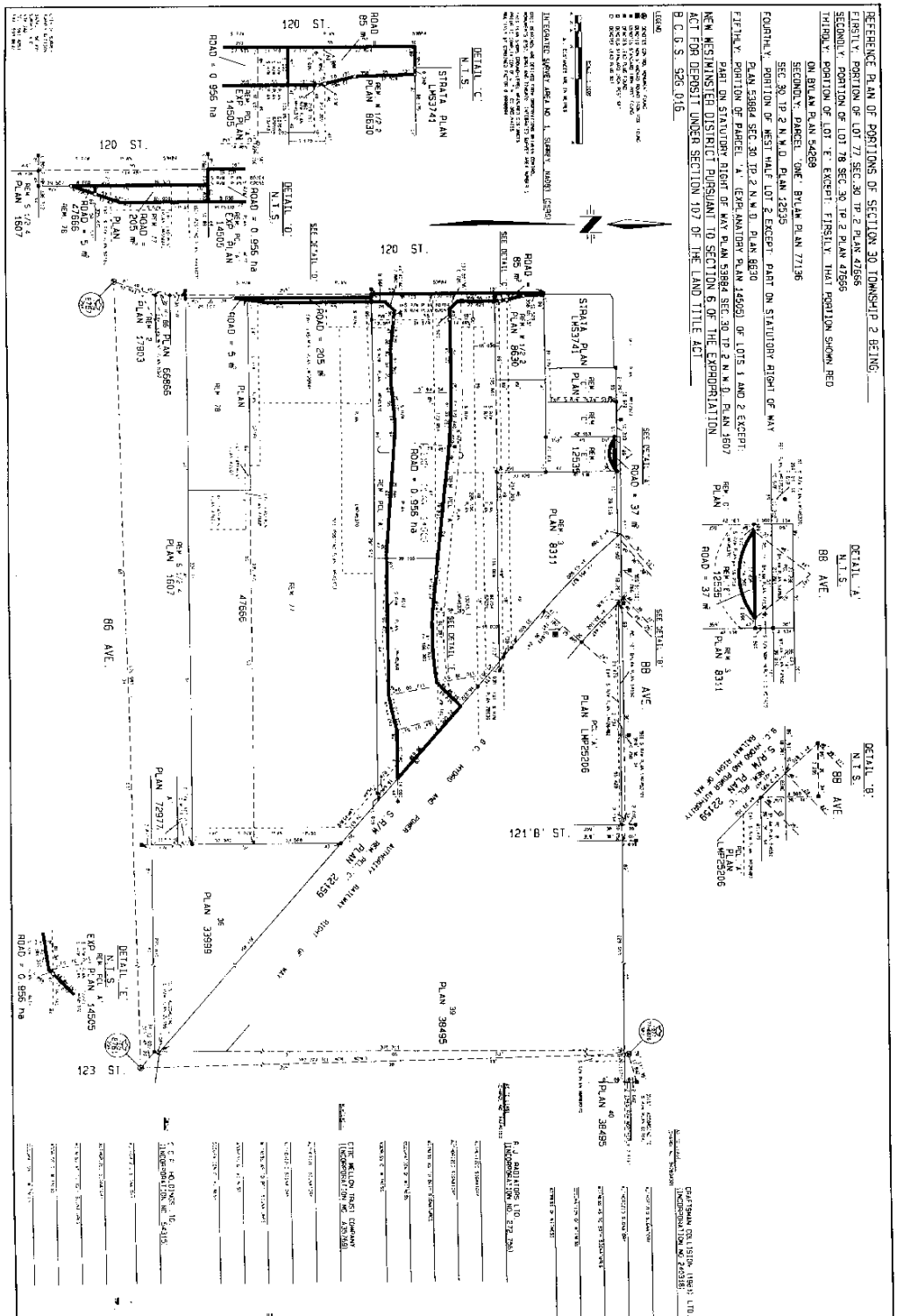

ITEM	DESCRIPTION
1	ROAD 0.955 NA
2	ROAD 0.955 NA
3	ROAD 0.955 NA
4	ROAD 0.955 NA
5	ROAD 0.955 NA
6	ROAD 0.955 NA
7	ROAD 0.955 NA
8	ROAD 0.955 NA
9	ROAD 0.955 NA
10	ROAD 0.955 NA
11	ROAD 0.955 NA
12	ROAD 0.955 NA
13	ROAD 0.955 NA
14	ROAD 0.955 NA
15	ROAD 0.955 NA
16	ROAD 0.955 NA
17	ROAD 0.955 NA
18	ROAD 0.955 NA
19	ROAD 0.955 NA
20	ROAD 0.955 NA
21	ROAD 0.955 NA
22	ROAD 0.955 NA
23	ROAD 0.955 NA
24	ROAD 0.955 NA
25	ROAD 0.955 NA
26	ROAD 0.955 NA
27	ROAD 0.955 NA
28	ROAD 0.955 NA
29	ROAD 0.955 NA
30	ROAD 0.955 NA
31	ROAD 0.955 NA
32	ROAD 0.955 NA
33	ROAD 0.955 NA
34	ROAD 0.955 NA
35	ROAD 0.955 NA
36	ROAD 0.955 NA
37	ROAD 0.955 NA
38	ROAD 0.955 NA
39	ROAD 0.955 NA
40	ROAD 0.955 NA
41	ROAD 0.955 NA
42	ROAD 0.955 NA
43	ROAD 0.955 NA
44	ROAD 0.955 NA
45	ROAD 0.955 NA
46	ROAD 0.955 NA
47	ROAD 0.955 NA
48	ROAD 0.955 NA
49	ROAD 0.955 NA
50	ROAD 0.955 NA
51	ROAD 0.955 NA
52	ROAD 0.955 NA
53	ROAD 0.955 NA
54	ROAD 0.955 NA
55	ROAD 0.955 NA
56	ROAD 0.955 NA
57	ROAD 0.955 NA
58	ROAD 0.955 NA
59	ROAD 0.955 NA
60	ROAD 0.955 NA
61	ROAD 0.955 NA
62	ROAD 0.955 NA
63	ROAD 0.955 NA
64	ROAD 0.955 NA
65	ROAD 0.955 NA
66	ROAD 0.955 NA
67	ROAD 0.955 NA
68	ROAD 0.955 NA
69	ROAD 0.955 NA
70	ROAD 0.955 NA
71	ROAD 0.955 NA
72	ROAD 0.955 NA
73	ROAD 0.955 NA
74	ROAD 0.955 NA
75	ROAD 0.955 NA
76	ROAD 0.955 NA
77	ROAD 0.955 NA
78	ROAD 0.955 NA
79	ROAD 0.955 NA
80	ROAD 0.955 NA
81	ROAD 0.955 NA
82	ROAD 0.955 NA
83	ROAD 0.955 NA
84	ROAD 0.955 NA
85	ROAD 0.955 NA
86	ROAD 0.955 NA
87	ROAD 0.955 NA
88	ROAD 0.955 NA
89	ROAD 0.955 NA
90	ROAD 0.955 NA
91	ROAD 0.955 NA
92	ROAD 0.955 NA
93	ROAD 0.955 NA
94	ROAD 0.955 NA
95	ROAD 0.955 NA
96	ROAD 0.955 NA
97	ROAD 0.955 NA
98	ROAD 0.955 NA
99	ROAD 0.955 NA
100	ROAD 0.955 NA