

CITY OF SURREY

BY-LAW NO. 12953

A by-law to acquire lands by expropriation for the purpose
of road widening.

.....

WHEREAS the Council of the City of Surrey has found it necessary to acquire the within
described property for the purpose of road widening;

AND WHEREAS pursuant to Section 578 of the "Municipal Act" of the Province of British
Columbia, the City Council may by by-law establish a highway or any portion of a highway;

AND WHEREAS pursuant to Section 578(3) of the "Municipal Act" of the Province of British
Columbia, the City Council may acquire property by expropriation and have free entry thereon;

NOW, THEREFORE, the Council of the City of Surrey, in open meeting assembled, ENACTS
AS FOLLOWS:

1. Pursuant to Section 578(3) and subject to Division 4 of PART XII of the "Municipal Act"
of the Province of British Columbia, the Council of the City of Surrey is hereby
authorized to enter upon, expropriate, break up, take and enter into possession of and use
for the purpose of road widening, ALL AND SINGULAR that certain parcel or tract of
land and premises situate, lying and being in the City of Surrey in the Province of British
Columbia and being:

All that portion of Lot 1, District Lot 3, Group 2, New
Westminster District, Plan 10616 as shown in heavy outline
on a Reference Plan attached hereto and containing 692
square metres.

(Portion of 11016 Bridge Road)

2. The Mayor and Clerk are hereby authorized to sign and seal all documents necessary and
incidental to effect such expropriation.

3. This By-law shall not come into effect until a certified copy of the By-law has been filed in the Land Titles Office in the City of New Westminster, and a Notice of Expropriation has been served on the registered owners of the land.

4. This By-law may be cited for all purposes as "Portion of 11016 Bridge Road Expropriation By-law, 1996, No. 12953."

PASSED THREE READINGS on the 28th day of October, 1996.

RECONSIDERED AND FINALLY ADOPTED, signed by the Mayor and Clerk, and sealed with the Corporate Seal on the 16th day of December, 1996.

_____ MAYOR

_____ CLERK

REFERENCE PLAN OF A PORTION OF LOT 1, DISTRICT LOT 3 GROUP 2
 NEW WESTMINSTER DISTRICT PLAN 10616 FOR DEPOSIT PURSUANT TO
 SECTION 6 OF THE EXPROPRIATION ACT
 B.C.S. 926.026

APPROVED IN SECTION 30, LAND TITLE ACT

- LEGEND
- 1. Section 30, Land Title Act
 - 2. Section 6, Expropriation Act
 - 3. Section 8, Expropriation Act
 - 4. Section 9, Expropriation Act
 - 5. Section 10, Expropriation Act
 - 6. Section 11, Expropriation Act
 - 7. Section 12, Expropriation Act
 - 8. Section 13, Expropriation Act
 - 9. Section 14, Expropriation Act
 - 10. Section 15, Expropriation Act
 - 11. Section 16, Expropriation Act
 - 12. Section 17, Expropriation Act
 - 13. Section 18, Expropriation Act
 - 14. Section 19, Expropriation Act
 - 15. Section 20, Expropriation Act
 - 16. Section 21, Expropriation Act
 - 17. Section 22, Expropriation Act
 - 18. Section 23, Expropriation Act
 - 19. Section 24, Expropriation Act
 - 20. Section 25, Expropriation Act
 - 21. Section 26, Expropriation Act
 - 22. Section 27, Expropriation Act
 - 23. Section 28, Expropriation Act
 - 24. Section 29, Expropriation Act
 - 25. Section 30, Expropriation Act

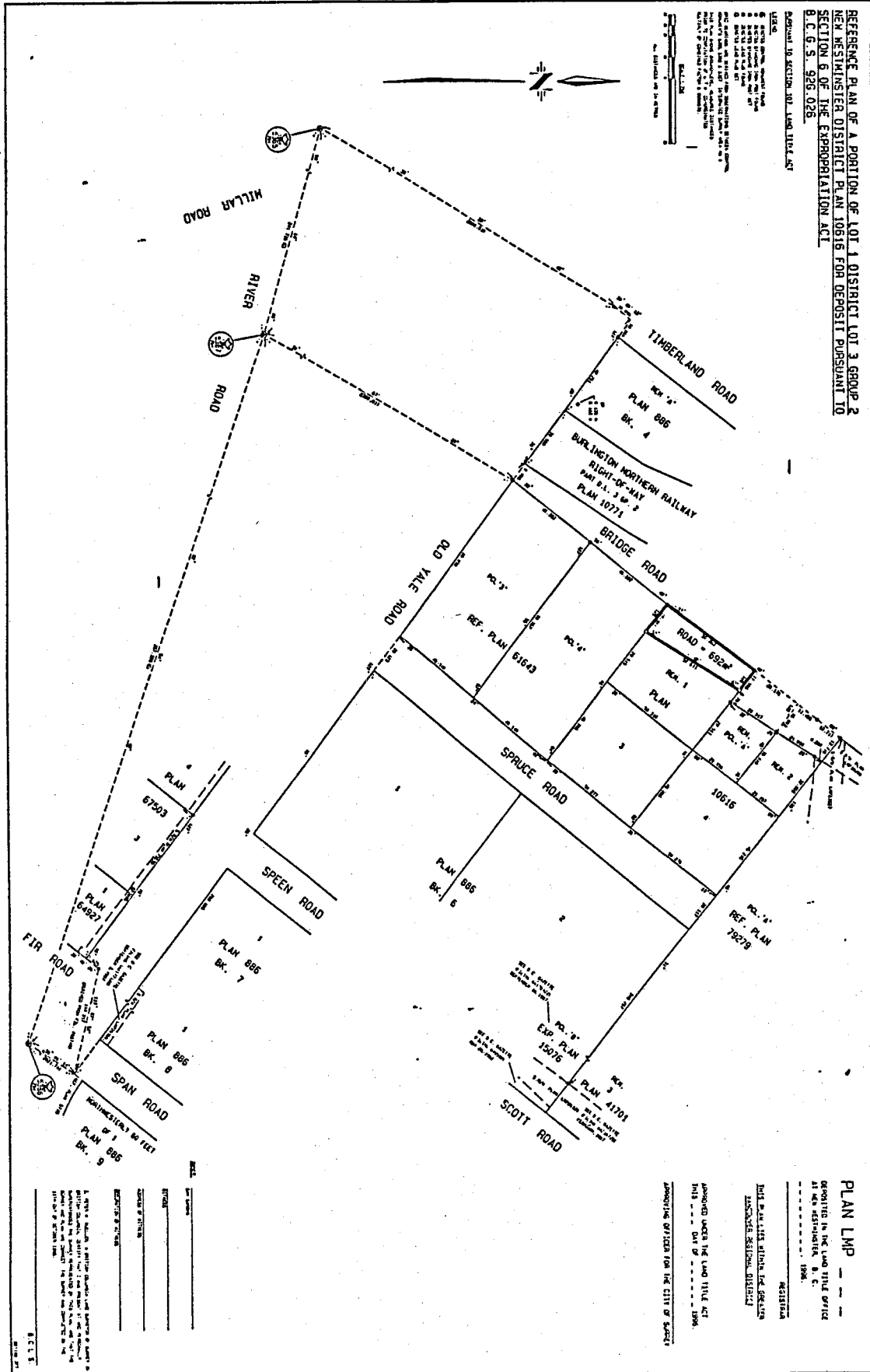

PLAN LMP

DEPOSITED IN THE LAND TITLE OFFICE
 AT NEW WESTMINSTER, B.C.
 ON 10th DAY OF 1988
 REGISTERED
 LAND TITLE OFFICE, B.C.

APPROVED UNDER THE LAND TITLE ACT
 ON 10th DAY OF 1988
 REGISTERED OFFICER FOR THE CITY OF SUDBURY

1. This plan is a reference plan and does not constitute a final plan of subdivision.
 2. The land shown on this plan is subject to the provisions of the Expropriation Act.
 3. The land shown on this plan is subject to the provisions of the Land Title Act.
 4. The land shown on this plan is subject to the provisions of the Municipal Act.
 5. The land shown on this plan is subject to the provisions of the Planning Act.
 6. The land shown on this plan is subject to the provisions of the Environmental Act.
 7. The land shown on this plan is subject to the provisions of the Heritage Act.
 8. The land shown on this plan is subject to the provisions of the Parks Act.
 9. The land shown on this plan is subject to the provisions of the Recreation Act.
 10. The land shown on this plan is subject to the provisions of the Public Health Act.
 11. The land shown on this plan is subject to the provisions of the Social Services Act.
 12. The land shown on this plan is subject to the provisions of the Housing Act.
 13. The land shown on this plan is subject to the provisions of the Urban Services Act.
 14. The land shown on this plan is subject to the provisions of the Transportation Act.
 15. The land shown on this plan is subject to the provisions of the Water Resources Act.
 16. The land shown on this plan is subject to the provisions of the Environmental Protection Act.
 17. The land shown on this plan is subject to the provisions of the Land Use Act.
 18. The land shown on this plan is subject to the provisions of the Land Development Act.
 19. The land shown on this plan is subject to the provisions of the Land Transfer Act.
 20. The land shown on this plan is subject to the provisions of the Land Use Regulation Act.