

INTER-OFFICE MEMO

Regular Council - Land Use

Item B.9: 7921-0051-00

Monday, April 25, 2022

Supplemental Information: Page Replacements

TO: City Clerk

FROM: Acting Manager, Area Planning & Development – South Division

DATE: April 25, 2022

FILE: 7921-0051-00

RE: **Agenda Item B.9, April 25, 2022, Regular Council – Land Use Agenda
Replacement Pages for Planning Report**

Development Application No. 7921-0051-00 is on the agenda for consideration by Council at the April 25, 2022, Regular Council – Land Use Meeting.

Additional information has been provided by the applicant pertaining to their tree management plan. The applicant is proposing to plant five additional trees than originally proposed. The “Trees” section, found on pages 9 and 10 have been updated by staff to more accurately reflect the proposed tree planting and contributions to the Green City Program. Appendix 3 and pages 5 – 7 of Appendix 4 (i.e. landscaping plans) have also been updated based on the additional information provided by the applicant.

Revised pages are attached to reflect this information correctly.

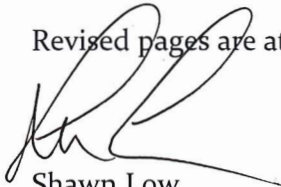

Shawn Low

Acting Manager, Area Planning and Development – South Division

c.c. - City Manager
- Acting General Manager, Planning & Development Department

CLERK'S DEPT

April 25, 2022

7921-0051-00

B.9 RCLU April 25, 2022

AGENDA

- Part 14, Division 7 of the Local Government Act authorizes local governments to establish development permit areas in their Official Community Plans. Section 488 specifies the different types of development permit areas a local government may establish. Section 488 does not grant authority for local governments to regulate the form and character of institutional uses.
- As the Local Government Act does not authorize a local government to issue Form and Character Development Permits for institutional uses and it is no longer current practice for the City to register specific building plan restrictive covenants, staff recommend the discharge of this covenant from title of the subject property.

PUBLIC ENGAGEMENT

- Pre-notification letters were sent on March 14, 2022, and the Development Proposal Signs were installed on March 10, 2022. Staff have not received any correspondence to-date in response to the public engagement.

TREES

- Anne Kulla and Tony Zang, ISA Certified Arborist of Huckleberry Landscape Design prepared an Arborist Assessment for the subject property. The table below provides a summary of the tree retention and removal by tree species:

Table 1: Summary of Tree Preservation by Tree Species:

Tree Species	Existing	Remove	Retain
Deciduous Trees (excluding Alder and Cottonwood Trees)			
Maple	11	3	8
Plum	4	0	4
Oak	9	0	9
Locust	4	0	4
Birch	5	0	5
Coniferous Trees			
Western Red Cedar	7	0	7
Western Hemlock	4	0	4
Fir	3	2	1
Total	47	5	42
Total Replacement Trees Proposed (excluding Boulevard Street Trees)		27	
Total Retained and Replacement Trees		44	49
Contribution to the Green City Program		\$4,400 \$1,650	

- The Arborist Assessment states that there are a total of 47 mature trees on the site. There are no Alder and Cottonwood trees on the site. It was determined that 42 trees can be retained as part of this development proposal.
- Three of the trees proposed for removal conflict with the new parking lot arrangement and cannot be retained. The two other trees proposed for removal are dead and dying fir trees that are suffering from an insect infestation and are proposed to be replaced with new trees.
- The five trees proposed for removal are smaller than 30 cm diameter at breast height (between 3 and 5 cm at breast height), but are bylaw protected as they are replacement trees required as part of Development Application No. 7901-0337-00.
- For those trees that cannot be retained, the applicant will be required to plant trees on a 2 to 1 replacement ratio. This will require a total of 10 replacement trees on the site. ~~The applicant is proposing to plant two replacement trees in the location of the two failing fir trees. The applicant is proposing to plant seven replacement trees throughout the site.~~ As only ~~two~~ seven replacement trees can be accommodated on the site there is a deficit of ~~8~~ three replacement trees that will require a cash-in-lieu of replacement payment of ~~\$4,400~~ \$1,650 (\$550 per tree), to the Green City Program, in accordance with City’s Tree Protection By-law.
- In summary, a total of ~~44~~ 49 trees are proposed to be retained or replaced on the site with a contribution of ~~\$4,400~~ \$1,650 to the Green City Program.

INFORMATION ATTACHED TO THIS REPORT

The following information is attached to this Report:

- Appendix I. Site Plan
- Appendix II. Engineering Summary
- Appendix III. Summary of Tree Survey and Tree Preservation
- Appendix IV. Development Variance Permit No.7921-0051-00

approved by Shawn Low

Jeff Arason
Acting General Manager
Planning and Development

BD/cm

Tree Preservation Summary

Surrey Project No: TBD

Address: 14488 72 Avenue, Surrey

Registered Arborist: Anne Kulla, Huckleberry Landscape Design

On-Site Trees (including city trees)	Numbers of Trees
Protected Trees Identified (on-site and shared trees, including trees within boulevards and proposed streets and lanes, but excluding trees in proposed open space or riparian areas and offsite trees)	47
Protected Trees to be Removed	5
Protected Trees to be Retained (excluding trees within proposed open space or riparian areas)	42
Total Replacement Trees Required: <ul style="list-style-type: none"> • Alder & Cottonwood Trees Requiring 1 to 1 Replacement Ratio o X one (1) = 0 • All other Trees Requiring 2 to 1 Replacement Ratio 5 x two (2) = 10 	10
Replacement Trees Proposed	7
Replacement Trees in Deficit	3
Protected Trees to be Retained in Proposed [Open Space/ Riparian Areas]	0
Off-Site Trees	Numbers of Trees
Protected Off- Site Trees to be Removed	0
Total Replacement Trees Required: <ul style="list-style-type: none"> • Alder & Cottonwood Trees Requiring 1 to 1 Replacement Ratio o X one (1) = 0 • All other Trees Requiring 2 to 1 Replacement Ratio o X two (2) = 0 	0
Replacement Trees Proposed	0
Replacement Trees in Deficit	0

Summary, report and plan prepared and submitted by:



Anne Kulla
Certified ISA Arborist PN-6263A

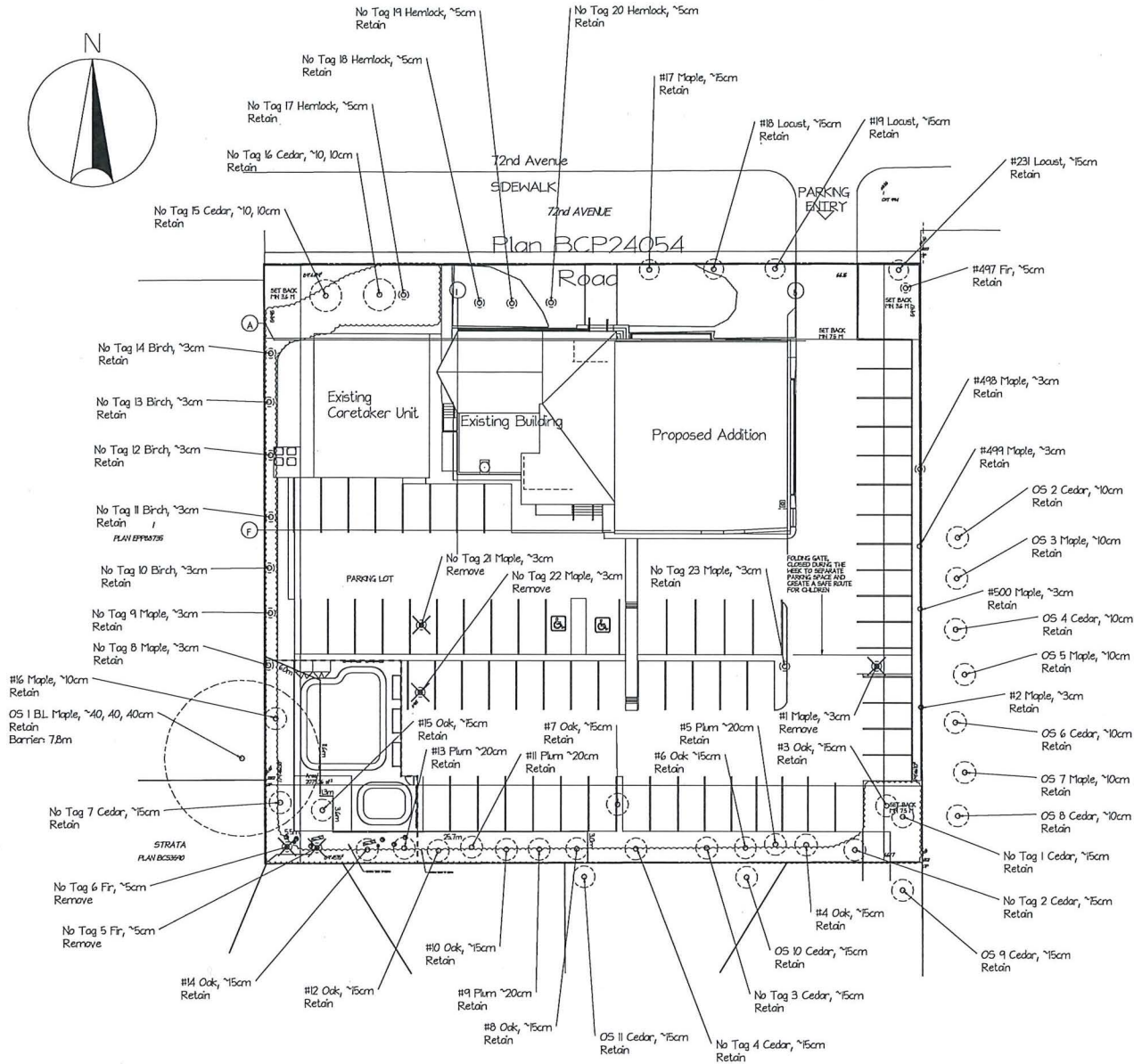

LEGEND	
Retained Tree	○
Removed Tree	⊗
Critical Root Zone	○ (dashed)
Tree Protection Barrier	—



Huckleberry
Landscape Design

604-724-3025
www.huckleberrylandscape.ca

Address: 14488 72 Ave, Surrey

Client Name: Punjabi Masihi Church	Project: New Addition
Drawing: Tree Plan	Drawing no: 1 of 2 Revision no:
Scale: 1 : 300	Date: Apr 19, 2022 Drawn by: TZ

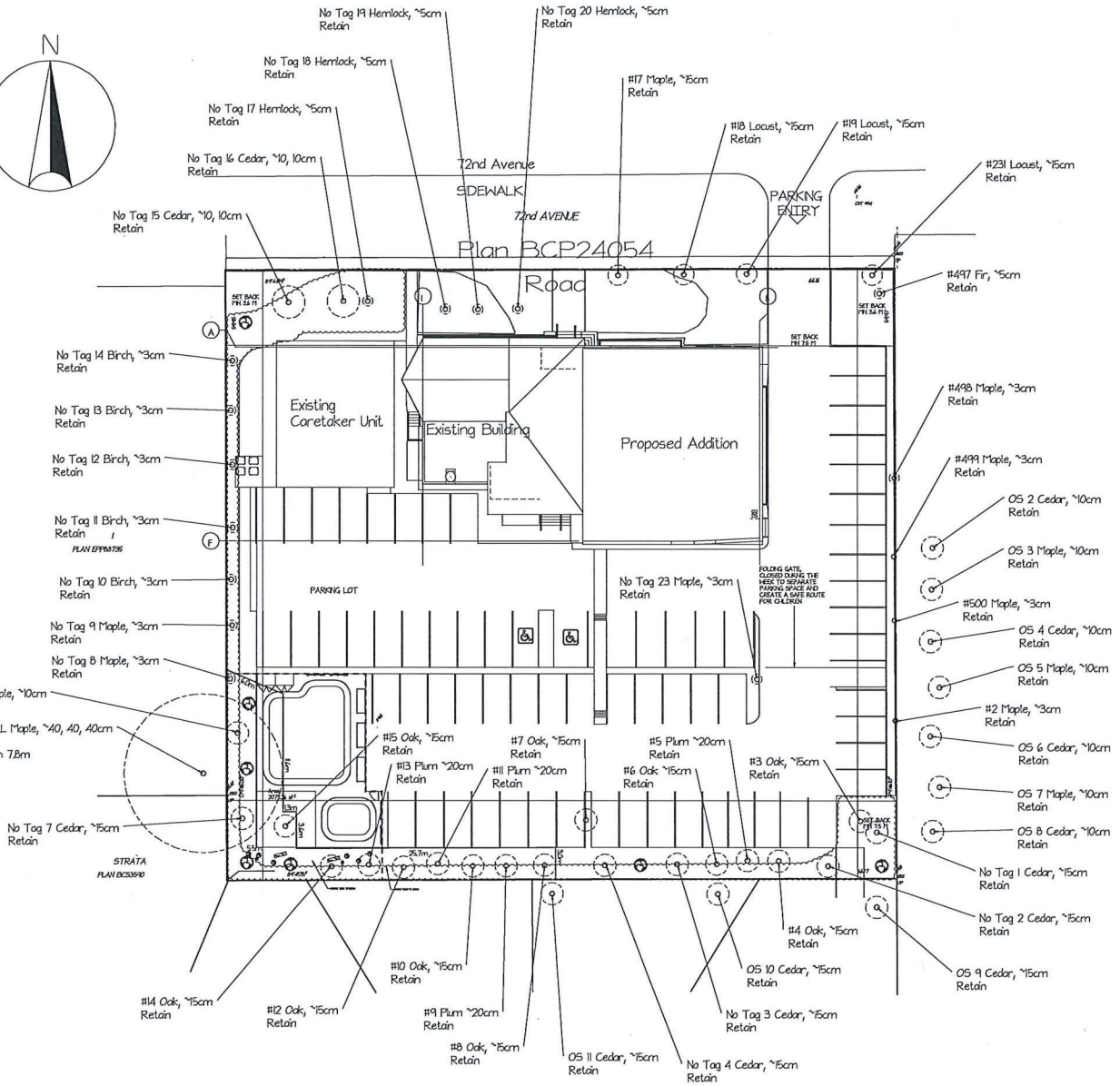

*Replacement Tree Species TBD by LPL Projects

LEGEND

- Retained Tree ○
- Replacement Tree ●
- Critical Root Zone ○
- Tree Protection Barrier —



Huckleberry
Landscape Design

604-724-3025
www.huckleberrylandscape.ca

Address: 14488 72 Ave, Surrey

Client Name: Punjabi Masih Church

Project: New Addition

Drawing: Replacement Plan

Drawing no: 2 of 2

Revision no:

Scale: 1 : 300

Date: Apr 19, 2022

Drawn by: TZ

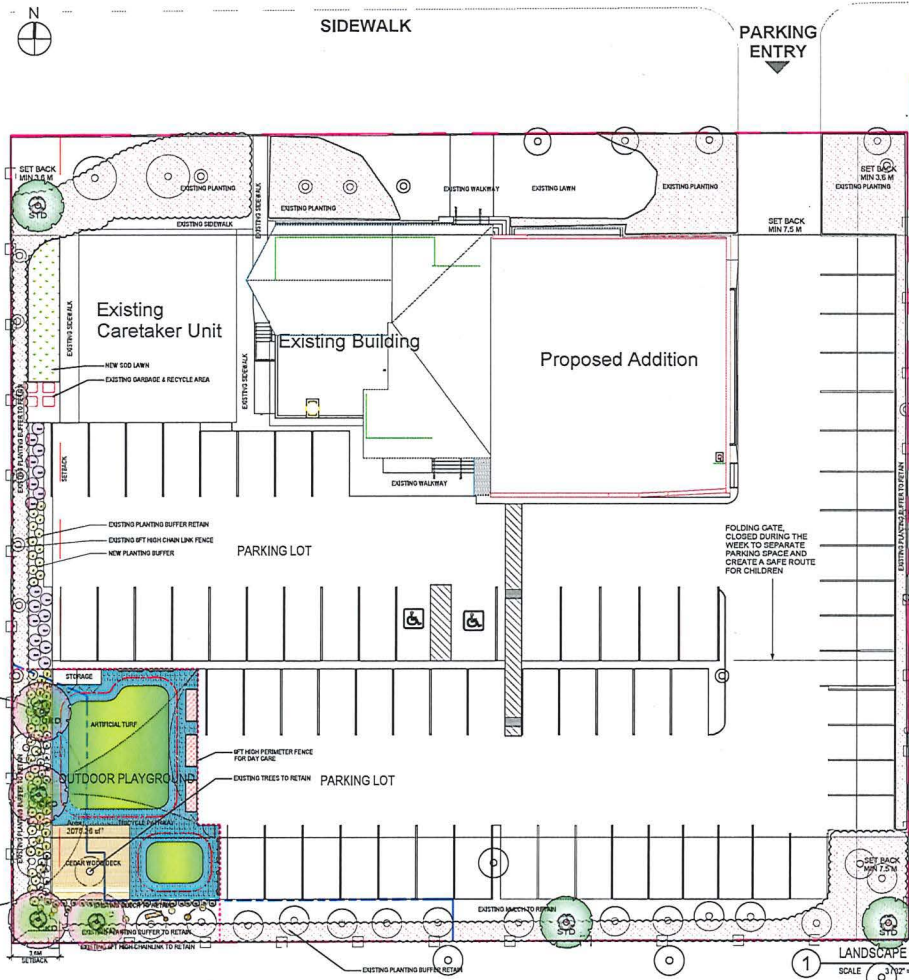

APPENDIX IV (pages 5 - 7)

SYMBOL	DESCRIPTION
	PRO SUPPLIED BY BELLA TURF OR APPROVED ALTERNATE
	RUBBER PLAYFALL TILES: 2" THICK FOR 4' FALL HEIGHT.
	WOOD DECK
	NEW SOD LAWN
	EXISTING PLANTING BED
	SENSORY WALL
	6' HIGH FENCE FACING PARKING
	EXISTING 8FT HIGH CHAIN LINK FENCE
	SHADE SAIL CONNECT TO POST REFER TO MANUFACTURE SPEC
	SALVAGED CEDAR LOG BEICH 15'-20" DIA. NO SPLINTERS. ALL SMOOTH SURFACE, NO BARK
	SUNCAST STORAGE SHED
	ALUMINUM PLANTER/VEGETABLE GARDEN BEHLEN GALVANIZED 30W X 96L, 24" HIGH

NO.	REVISION	DATE
1	ISSUED FOR CONVAL MEETING	2023.04.21
2	ISSUED FOR DP	2023.05.21
3	ISSUED FOR CLIENT REVIEW	2023.05.28

PROJECT NUMBER	LUM
DRAWN BY	LA
CHECKED BY	LA
DATE CHECKED	

RPL PROJECTS
WWW.RPLPROJECTS.COM
 info@rplprojects.com
 604-338-5035

PROJECT
PUNJABI MASHI CHURCH
 14488 72 AVENUE
 SURVEY, BC

DRAWING TITLE
LANDSCAPE SITE PLAN

DRAWING NO.
L1.1



PROMOTE MOBILE ACTIVITY (TRICYCLE PATHWAY) INTO KIDS PLAY



PROVIDE SHADE COVERED PLAY AREA BY USING SHADE SAIL CONNECT TO PERIMETER FENCE



USING ARTIFICIAL TURF FOR FLEXIBLE PLAY



USING MODULAR PLAYFALL RUBBER TILES CREATES FLEXIBLE PLAY SPACE



CUSTOM DESIGN VERTICAL INSTRUMENT WALL ENCOURAGES KIDS MOTOR SKILLS



VEGETABLE CEDAR PLANTER FOR BIRD FRIENDLY HABITAT



INCORPORATION OF SAND FOR KIDS MOTOR SKILLS

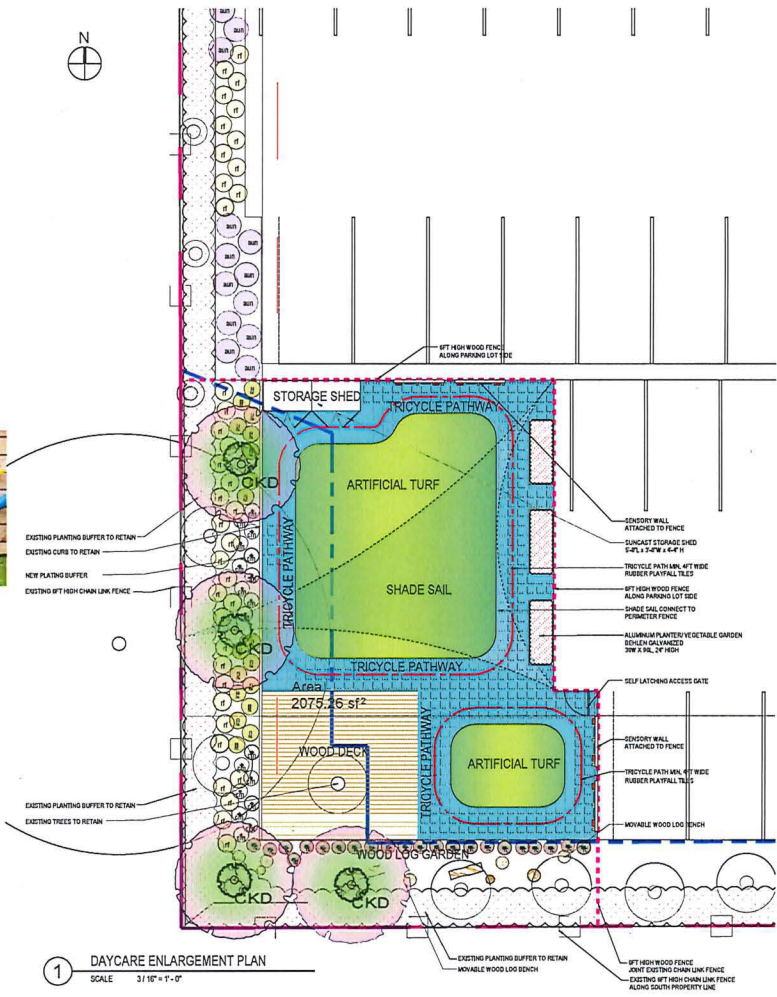

SYMBOL	DESCRIPTION
[Green Box]	ARTIFICIAL TURF: BELLA TURF SPRING PRO SUPPLIED BY BELLA TURF OR APPROVED ALTERNATE
[Blue Box]	RUBBER PLAYFALL TILES: 2" THICK FOR 4' FALL HEIGHT.
[Wood Grain Box]	WOOD DECK
[Green Box]	NEW SOD LAWN
[Dotted Box]	EXISTING PLANTING BED
[Line]	SENSORY WALL
[Dashed Line]	6' HIGH FENCE FACING PARKING
[Dotted Line]	EXISTING 8FT HIGH CHAIN LINK FENCE
[Triangle]	SHADE SAIL CONNECT TO POST REFER TO MANUFACTURE SPEC
[Cylinder]	SALVAGED CEDAR LOG BENCH 15'-20" DIA. NO SPLINTERS. ALL SMOOTH SURFACE. NO BARK
[Box]	SUNCAST STORAGE SHED
[Box]	ALUMINUM PLANTER/VEGETABLE GARDEN BEHLEN GALVANIZED 30W X 90L, 24" HIGH

1		
2		
3		
4		
5	REVISED FOR COUNCIL MEETING	2/23/24/21
6	REVISED FOR ICP	2/23/24/21
7	REVISED FOR CLIENT REVIEW	2/23/24/21
8		
9		
10		
11		
12		
13		
14		
15		
16		
17		
18		
19		
20		
21		
22		
23		
24		
25		
26		
27		
28		
29		
30		
31		
32		
33		
34		
35		
36		
37		
38		
39		
40		
41		
42		
43		
44		
45		
46		
47		
48		
49		
50		
51		
52		
53		
54		
55		
56		
57		
58		
59		
60		
61		
62		
63		
64		
65		
66		
67		
68		
69		
70		
71		
72		
73		
74		
75		
76		
77		
78		
79		
80		
81		
82		
83		
84		
85		
86		
87		
88		
89		
90		
91		
92		
93		
94		
95		
96		
97		
98		
99		
100		
101		
102		
103		
104		
105		
106		
107		
108		
109		
110		
111		
112		
113		
114		
115		
116		
117		
118		
119		
120		
121		
122		
123		
124		
125		
126		
127		
128		
129		
130		
131		
132		
133		
134		
135		
136		
137		
138		
139		
140		
141		
142		
143		
144		
145		
146		
147		
148		
149		
150		
151		
152		
153		
154		
155		
156		
157		
158		
159		
160		
161		
162		
163		
164		
165		
166		
167		
168		
169		
170		
171		
172		
173		
174		
175		
176		
177		
178		
179		
180		
181		
182		
183		
184		
185		
186		
187		
188		
189		
190		
191		
192		
193		
194		
195		
196		
197		
198		
199		
200		
201		
202		
203		
204		
205		
206		
207		
208		
209		
210		
211		
212		
213		
214		
215		
216		
217		
218		
219		
220		
221		
222		
223		
224		
225		
226		
227		
228		
229		
230		
231		
232		
233		
234		
235		
236		
237		
238		
239		
240		
241		
242		
243		
244		
245		
246		
247		
248		
249		
250		
251		
252		
253		
254		
255		
256		
257		
258		
259		
260		
261		
262		
263		
264		
265		
266		
267		
268		
269		
270		
271		
272		
273		
274		
275		
276		
277		
278		
279		
280		
281		
282		
283		
284		
285		
286		
287		
288		
289		
290		
291		
292		
293		
294		
295		
296		
297		
298		
299		
300		
301		
302		
303		
304		
305		
306		
307		
308		
309		
310		
311		
312		
313		
314		
315		
316		
317		
318		
319		
320		
321		
322		
323		
324		
325		
326		
327		
328		
329		
330		
331		
332		
333		
334		
335		
336		
337		
338		
339		
340		
341		
342		
343		
344		
345		
346		
347		
348		
349		
350		
351		
352		
353		
354		
355		
356		
357		
358		
359		
360		
361		
362		
363		
364		
365		
366		
367		
368		
369		
370		
371		
372		
373		
374		
375		
376		
377		
378		
379		
380		
381		
382		
383		
384		
385		
386		
387		
388		
389		
390		
391		
392		
393		
394		
395		
396		
397		
398		
399		
400		
401		
402		
403		
404		
405		
406		
407		
408		
409		
410		
411		
412		
413		
414		
415		
416		
417		
418		
419		
420		
421		
422		
423		
424		

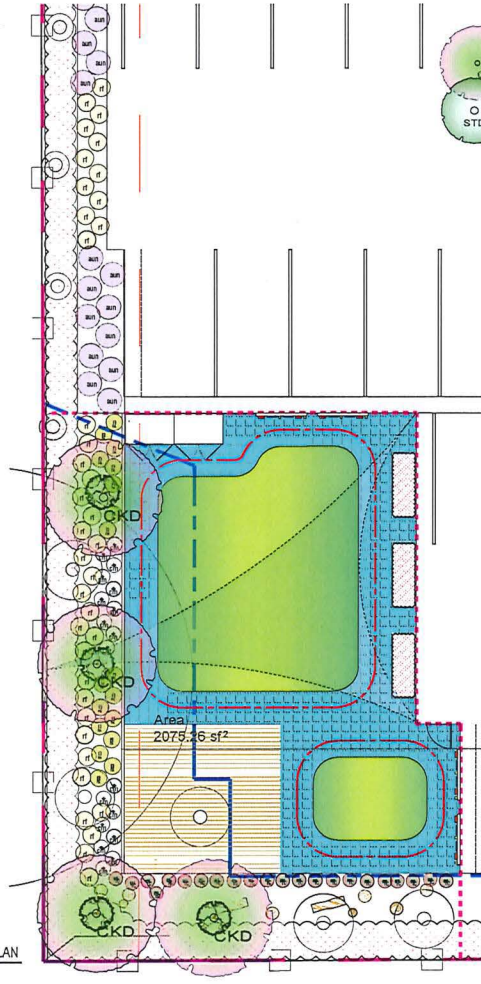
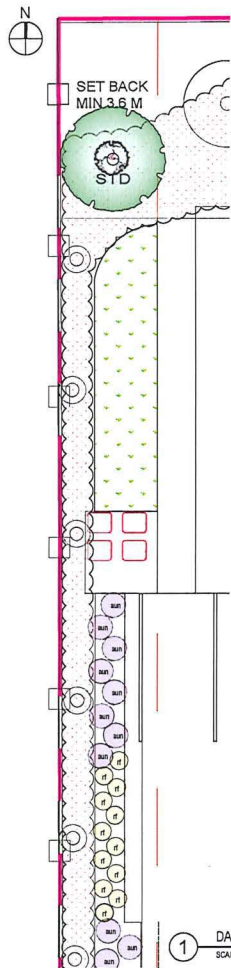

1 DAYCARE PLANTING PLAN
SCALE 3/16" = 1'-0"

PLANT LIST:

KEY	QTY.	BOTANICAL NAME	COMMON NAME	SIZE
TREES				
CKD	4	CORNUS KOUSA 'SATOMI'	PINK DOGWOOD 大花西番花 山茱萸	5 CM CAL. B & B
STD	3	STEWARTIA PSEUDOCAMELLIA	JAPANESE STEWARTIA 夏山茶	5 CM CAL. B & B
PERENNIALS				
sun	18	ARCTOSTAPHYLOS LIVA-LURSI	VANCOUVER JADE 蕨果	10CM POT 1P" O.C. THROUGHOUT BED
tx	18	HAKONECH-LOA MACRA 'AUREOLA'	GOLDEN JAPANESE FOREST GRASS	#1 40CM O.C.
lc	22	IMPERATA CYLINDRICA RED BARDON	JAPANESE BLOOD GRASS	#1 CONTAINER
lf	38	RUDEBECKIA FULGIDA 'SOLDSTRUM'	BLACK EYED SUSAN	#2 POT @ 1P" O.C.
cm	18	DOREOPSIS VERTICILLATA MOONBEAM	MOONBEAM TICKSEED	#1 60CM O.C.

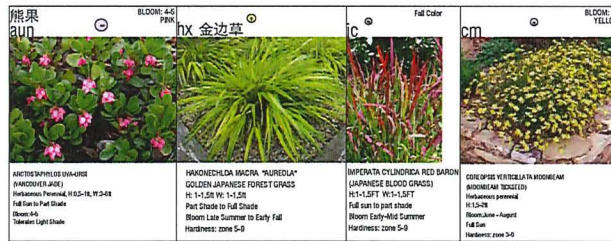

NOTES:

1. ALL PLANT MATERIAL SHALL MEET OR EXCEED STANDARDS REQUIRED BY BCNTA OR BCCLA GUIDELINES.
2. TOPSOIL SUPPLIED SHALL BE FROM A REPUTABLE SOURCE. A FULL ANALYSIS OF THE TOPSOIL WILL BE REQUIRED AT THE CONTRACTOR'S EXPENSE. SUBMIT TO LANDSCAPE CONSULTANT FOR APPROVAL.
3. AMMEND TOPSOIL PER SOIL ANALYSIS RECOMMENDATIONS PRIOR TO SPREADING ON SITE. REJECTED TOPSOIL SHALL BE REMOVED OFF SITE IMMEDIATELY AT THE LANDSCAPE CONTRACTORS EXPENSE.
4. TOPSOIL DEPTHS FOR PLANTING AS FOLLOWS:
 - A. GRASSSED AREAS: 150MM (6")
 - B. GROUND COVERS: 300MM (12")
 - C. SHRUBS: 450MM (18")
 - D. TREE FITS: 1000MM (40") WITH 300MM(12") (BELOW ROOT BALL)
5. LAWN AREAS SHALL BE SOODED WITH #1 PREMIUM RESIDENTIAL SOD.
6. ALL SHRUB PLANTING AREAS SHALL HAVE GROUND COVERS 300MM (12") O.C.
7. 1" MINUS BARK MULCH TO BE INSTALLED IN ALL SHRUB PLANTING AREAS.

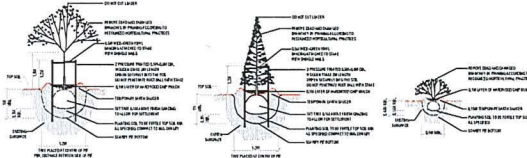

2 PLANTING DETAILS
SCALE NTS

PROJECT NUMBER	LA
DESIGNED BY	LA
CHECKED BY	LA
DATE CHECKED	
PROJECT PUNJABI MASIH CHURCH 14488 72 AVENUE SUNNYVALE, NC	
DRAWING TITLE DAYCARE PLANTING PLAN	
DRAWING NO. L2.2	

City of Surrey
PLANNING & DEVELOPMENT REPORT

Application No.: 7921-0051-00

Planning Report Date: April 25, 2022

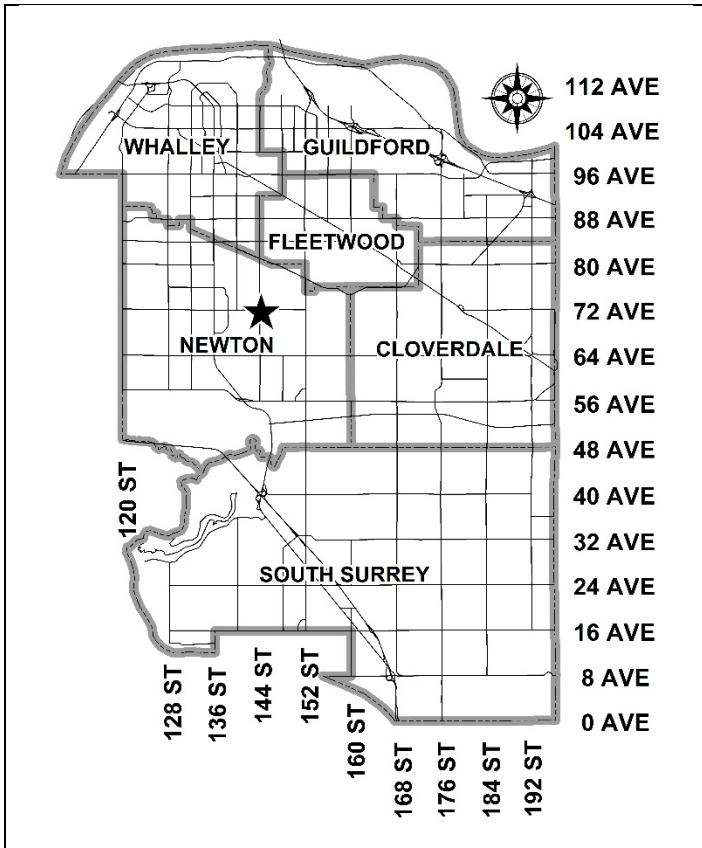

PROPOSAL:

- Restrictive Covenant discharge
- Development Variance Permit

to remove a specific building plan covenant from title and allow an addition to an existing church

LOCATION: 14488 - 72 Avenue
 (14474 - 72 Avenue)

ZONING: PA-1

OCP DESIGNATION: Urban

NCP DESIGNATION: Institutional

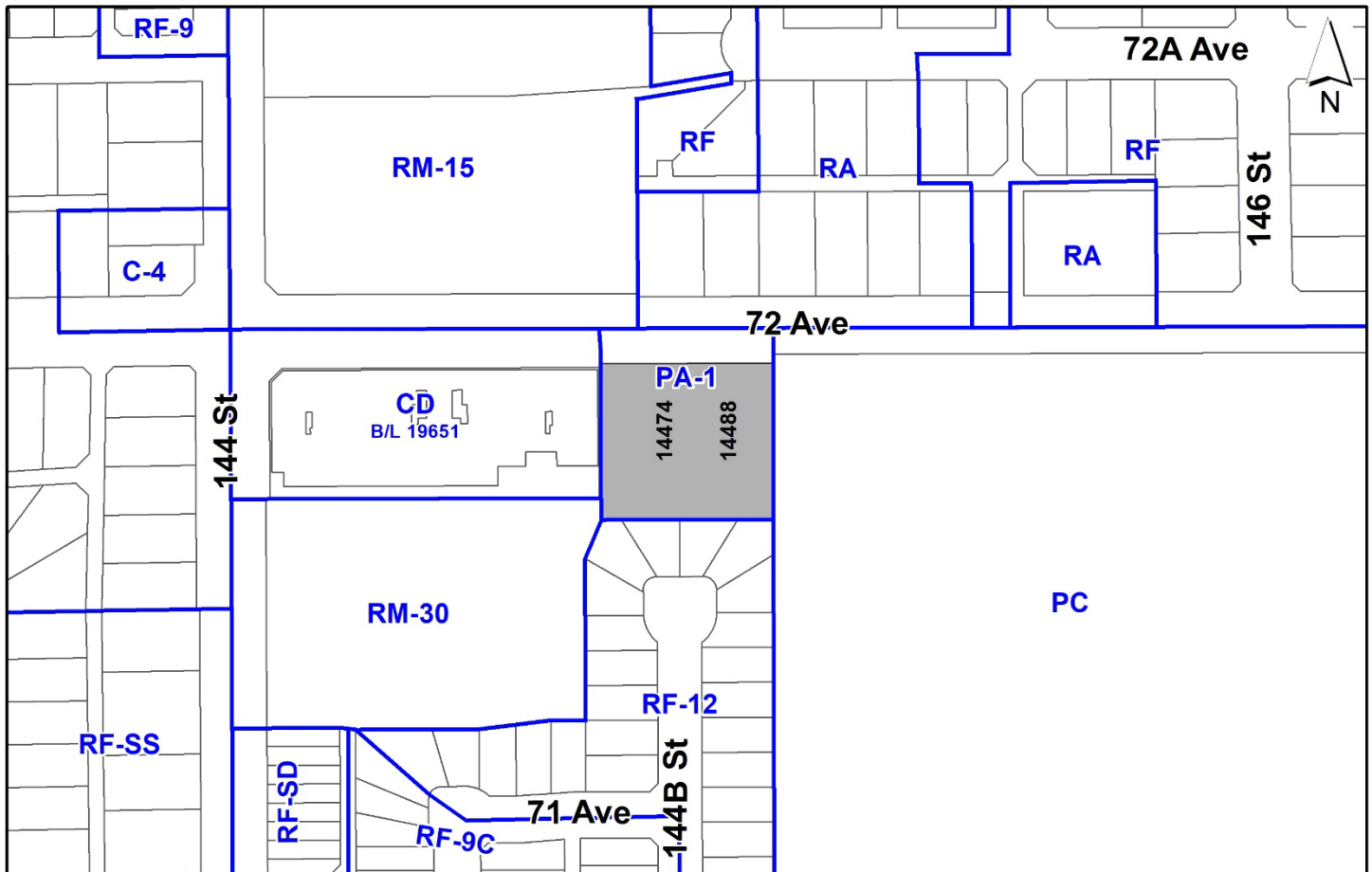

RECOMMENDATION SUMMARY

- Council authorize the discharge of Restrictive Covenant BA180147.
- Approval for Development Variance Permit to proceed to Public Notification.

DEVIATION FROM PLANS, POLICIES OR REGULATIONS

- Proposing to reduce the front yard setback and landscaping requirements of the Assembly Hall 1 (PA-1) Zone.

RATIONALE OF RECOMMENDATION

- Restrictive Covenant BA180147 is for a specific building plan that was registered on title as a condition of approval of Development Application No. 7901-0337-00.
- Development Application No. 7901-0337-00 authorized the development of a church on the subject site.
- After approval, the applicant elected to phase the construction of the church due to funding constraints. Only a portion of the building shown on Restrictive Covenant BA180147 was constructed.
- The applicant is seeking to complete the second phase of the church building with a modern building design that does not fully align with specific building plan restrictive covenant.
- While the design and floorplans of the second phase of the church have been updated and modernized, staff find that the overall massing of the addition is consistent with Restrictive Covenant BA180147.
- As the Local Government Act does not permit Form and Character Development Permits for institutional uses and it is no longer current practice for the City to register specific building plan restrictive covenants, staff recommend the discharge of Restrictive Covenant BA180147 from title of the subject property.
- The applicant is proposing a variance to reduce the front yard setback of the PA-1 zone from 7.5 metres to 6 metres and to reduce a portion of the landscape buffer on the west property line from 3 metres to 2.4 metres.
- Part 7 of the Zoning Bylaw, Special Building Setbacks, states that setbacks on a lot abutting an existing or future highway as shown on the "Surrey Major Road Allowance Map", attached as Schedule K to the Surrey Subdivision and Development Bylaw, are to be calculated from the ultimate property line.
- 1.5 metres width of road dedication, measured from the centre line, is required to achieve the ultimate width of 72 Avenue.

-
- The proposed addition and existing building adhere to the setbacks of the PA-1 Zone if the setbacks were calculated from the existing lot line and not the future lot line.
 - A variance is proposed to reduce the minimum landscaping strip in the PA-1 zone by 0.6 metres for 12.3 metres in length along the western property line. The variance is required to facilitate a new on-site parking arrangement as the second phase of the church is introducing more floor area than initially anticipated and the applicant is proposing to establish a child care centre on the property. The 0.6 metre reduction of the landscaping strip is intended to help facilitate vehicle movements in the parking lot.
 - The reduced landscape buffer interfaces with a parking ramp for a recently constructed mixed-use development and the applicant proposes to implement more robust landscaping.
 - Staff consider the variances to be minor deviations from the Bylaw standards and will have minimal impacts on adjacent properties.

RECOMMENDATION

The Planning & Development Department recommends that:

1. Council authorize the discharge of Restrictive Covenant BA180147 for a specific building plan.
2. Council approve Development Variance Permit No. 7921-0051-00 (Appendix IV) varying the following, to proceed to Public Notification:
 - (a) to reduce the minimum front (north) yard setback of the Assembly Hall 1 (PA-1) Zone from 7.5 metres to 6 metres to the principal building face; and
 - (b) to reduce the minimum width of the continuous screen planting along all lot lines of the Assembly Hall 1 (PA-1) Zone from 3 metres to 2.4 metres for 12.3 metres of the western property line.
3. Council instruct staff to resolve the following issues prior to final approval:
 - (a) submission of a finalized landscaping plan and landscaping cost estimate to the specifications and satisfaction of the Planning and Development Department;
 - (b) submission of a finalized tree survey and a statement regarding tree preservation to the satisfaction of the City Landscape Architect;
 - (c) the applicant satisfy the deficiency in tree replacement on the site, to the satisfaction of the Planning and Development Department; and
 - (d) register a restrictive covenant on title of the subject property for shared parking facilities.

SITE CONTEXT & BACKGROUND

Direction	Existing Use	NCP Designation	Existing Zone
Subject Site	Church	Institutional	PA-1
North (Across 72 Ave):	Single Family Residential	Urban Residential and Proposed Multiple Residential (Townhouses)	RA and RM-15
East:	Cemetery	Cemetery	PC
South:	Single Family Small Lots	Single Family Small Lots	RF-12
West:	Mixed-use commercial/residential	Mixed-use commercial/residential and Medium-High Density Townhouses	CD (Bylaw No. 19651) and RM-30

Context & Background

- The subject site is located in the East Newton South Neighbourhood Concept Plan (NCP) to the east of the intersection of 144 Street and 72 Avenue.
- The site is 3,968 square metres in area, designated “Urban” in the Official Community Plan, designated “Institutional” in the East Newton South NCP, and zoned “Assembly Hall 1 Zone (PA-1)”.
- The land located across 72 Avenue from the site is located in the East Newton North NCP area, which is developed with low density townhouses and single family dwellings.
- The subject site was developed as a church through Development Application 7901-0337-00, which was approved by Council on April 24, 2006. The application was to redesignate the site’s East Newton South NCP designation from “townhouse (maximum 15 upa)” to “Institutional”, rezone the site from “One Acre Residential Zone (RA)” to “Assembly Hall 1 Zone (PA-1)” and a Development Variance Permit to vary a number of setback requirements.
- To alleviate neighbourhood concern over the proposed land use change, a specific building plan restrictive covenant was required to be registered against title of the land as a condition of approval.
- Following approval of Development Application 7901-0337-00, the applicant elected to phase the development of the church into two phases. The City accepted this proposal and issued a building permit for the first phase of the church.
- The applicant is now looking to finalize the second phase of the church and complete build-out of the church.
- The applicant is proposing an updated design that does not fully align with the specific building plan restrictive covenant (Restrictive Covenant BA180147).

DEVELOPMENT PROPOSAL

Planning Considerations

- The applicant is proposing to discharge Restrictive Covenant BA180147, for a specific building plan, and a Development Variance Permit to reduce the front yard setback and landscaping requirements of the PA-1 Zone to facilitate an addition to an existing church.
- Currently, the church is utilizing the basement as its worship hall. The applicant is proposing to construct a new worship hall above the existing worship hall and convert the basement into a new child care facility.

	Proposed
Lot Area:	3,968
Building Height:	9 metres
Floor Area Ratio (FAR):	0.22
Floor Area	
Institutional:	622 square metres
Residential:	232 square metres
Total:	845 square metres

Referrals

Engineering: The Engineering Department has no objection to the project subject to the completion of Engineering servicing requirements as outlined in Appendix II.

Transportation Considerations

- No change to the site's access is proposed. Access is currently taken from 72 Avenue to the north.
- 72 Avenue is designated as an arterial road in the "Surrey Major Road Allowance Map", attached as Schedule K to the Surrey Subdivision and Development Bylaw and has an ultimate right of way width of 30 metres. The southern half of the 72 Avenue right of way is 1.5 metres narrower than the ultimate right of way width. Dedication of the road cannot be taken as part of the subject application; however, the applicant must protect for future road widening under Part 7 of the Zoning Bylaw.

POLICY & BY-LAW CONSIDERATIONS

Zoning By-law

- The applicant is proposing an addition to an existing church building under the "Assembly Hall 1 Zone (PA-1)" Zone
- The table below provides an analysis of the development proposal in relation to the requirements of the Zoning By-law.

PA-1 Zone (Part 31)	Permitted and/or Required	Proposed
Floor Area Ratio:	0.35	0.22
Yards and Setbacks		
North:	7.5 m	6 m
East:	3.6 m	33 m
South:	7.5 m	13.5 m
West:	7.5 m	5.6 m
Height of Buildings		
Principal buildings:	9 m	9 m

PA-1 Zone (Part 31)	Permitted and/or Required	Proposed
Parking (Part 5)	Required	Proposed
Number of Stalls		
Assembly Hall:	66	66
Residential:	3	3
Child Care:	8	0
Total:	77	69

- A number of variances were approved under previous Development Variance Permit No. 7901-0337-00, including the following:
 - A reduction to the west side yard setback from 7.6 metres to 5.6 metres;
 - An increase in the allowable height of an accessory building from 4 metres to 6.7 metres in order to retain an existing dwelling on the site;
 - To allow a staircase of 6 risers and an access ramp to encroach into the front yard setback; and
 - To reduce the minimum required landscaping strip on the east property line from 3 metres to 0.9 metres.
- These variances remain suitable, except for reduction to the west side yard setback. The current minimum side yard setback of the PA-1 Zone is 3.6 metres, so the setback variance expressed under Development Variance Permit No. 7901-0337-00 (5.6 metres) exceeds the minimum setback by 2 metres. As the current side yard setback exceeds the minimum requirement of the Zoning Bylaw and the remaining variances reflect the existing built form, Development Variance Permit No. 7901-0337-00 would still be applicable should Council support the application.
- Staff have accepted the alternative hours of use provision in the Zoning Bylaw to reduce the overall required parking rate for the site. This provision of the Zoning Bylaw allows an establishment to share a maximum of 25% of its individually required parking spaces, provided that the total number of parking spaces is equal to or greater than the number of spaces required for the establishment generating the greater amount of parking.
- The applicant proposes to have the daycare facility utilize eight parking stalls assigned to the church.
- The applicant has provided sufficient evidence that the daycare and church use operate at different hours of the day and that the shared parking arrangement will not result in an under supply of parking stalls on the site.
- As a condition of approval, the applicant is required to register a covenant to ensure that such parking spaces are reserved and maintained for the uses for which they are required.

Setback and Landscaping Variances

- The applicant is requesting the following variances:
 - to reduce the minimum front (north) yard setback of the PA-1 Zone from 7.5 metres to 6 metres to the principal building face; and

- to reduce the minimum width of the continuous screen planting along all lot lines of the PA-1 Zone from 3 metres to 2.4 metres for 12.3 metres of the western property line.
- As described in the Transportation Consideration section of this report, 72 Avenue requires 1.5 metres of widening to achieve the ultimate road width as shown in the “Surrey Major Road Allowance Map”. As dedication cannot be achieved through the application, setbacks should be measured from the ultimate property line and not the existing property line as described in Part 7 of the Zoning Bylaw.
- As the front yard setback is to be measured from the ultimate property line, the front yard setback of both the proposed addition and the existing structures is proposed to be 6 metres. The setback will remain 7.5 metres from the existing property line. No additional encroachment into the setback, from the existing condition will occur as part of this development.
- The PA-1 Zone requires a continuous landscaping screen of 3 metres on all lot lines. To accommodate a revised parking arrangement, the applicant is proposing to reduce the width of the landscaping buffer at the end of a drive aisle by 0.6 metres to improve vehicle maneuvering.
- The area where the variance is requested is in the centre of the site and interfaces with the parking ramp on the adjacent mixed-use development.
- To compensate for the reduced buffer width, the applicant is proposing to plant more robust landscaping
- Staff find that the variances are minor and will result in negligible impacts to adjacent land uses and support the requested variances to proceed for consideration.

RESTRICTIVE COVENANT DISCHARGE

- As previously discussed, the City required the registration Restrictive Covenant BA180147, a specific building plan covenant, be registered on title as a condition of approval for Development Application No. 7901-0337-00.
- The applicant is seeking to complete the construction of the second phase of the church, with a design that does not align with the specific building plan covenant and are seeking to discharge the covenant from title.
- The design of the addition is more contemporary compared to the plans approved under 7901-0337-00, however, the massing of the addition is similar. Staff find that the addition generally meets the intent of the original building design.
- The registration of a specific building plan covenant was a practice that was more typical of the time when Development Application 7901-0337-00 was considered. It is no longer a common practice for the City to require specific building plan covenants as a condition of approval.

- Part 14, Division 7 of the Local Government Act authorizes local governments to establish development permit areas in their Official Community Plans. Section 488 specifies the different types of development permit areas a local government may establish. Section 488 does not grant authority for local governments to regulate the form and character of institutional uses.
- As the Local Government Act does not authorize a local government to issue Form and Character Development Permits for institutional uses and it is no longer current practice for the City to register specific building plan restrictive covenants, staff recommend the discharge of this covenant from title of the subject property.

PUBLIC ENGAGEMENT

- Pre-notification letters were sent on March 14, 2022, and the Development Proposal Signs were installed on March 10, 2022. Staff have not received any correspondence to-date in response to the public engagement.

TREES

- Anne Kulla and Tony Zang, ISA Certified Arborist of Huckleberry Landscape Design prepared an Arborist Assessment for the subject property. The table below provides a summary of the tree retention and removal by tree species:

Table 1: Summary of Tree Preservation by Tree Species:

Tree Species	Existing	Remove	Retain
Deciduous Trees (excluding Alder and Cottonwood Trees)			
Maple	11	3	8
Plum	4	0	4
Oak	9	0	9
Locust	4	0	4
Birch	5	0	5
Coniferous Trees			
Western Red Cedar	7	0	7
Western Hemlock	4	0	4
Fir	3	2	1
Total	47	5	42
Total Replacement Trees Proposed (excluding Boulevard Street Trees)		2	
Total Retained and Replacement Trees		44	
Contribution to the Green City Program		\$4,400	

- The Arborist Assessment states that there are a total of 47 mature trees on the site. There are no Alder and Cottonwood trees on the site. It was determined that 42 trees can be retained as part of this development proposal.
- Three of the trees proposed for removal conflict with the new parking lot arrangement and cannot be retained. The two other trees proposed for removal are dead and dying fir trees that are suffering from an insect infestation and are proposed to be replaced with new trees.
- The five trees proposed for removal are smaller than 30 cm diameter at breast height (between 3 and 5 cm at breast height), but are bylaw protected as they are replacement trees required as part of Development Application No. 7901-0337-00.
- For those trees that cannot be retained, the applicant will be required to plant trees on a 2 to 1 replacement ratio. This will require a total of 10 replacement trees on the site. The applicant is proposing to plant two replacement trees in the location of the two failing fir trees. As only two replacement trees can be accommodated on the site there is a deficit of 8 replacement trees that will require a cash-in-lieu of replacement payment of \$4,400 (\$550 per tree), to the Green City Program, in accordance with City's Tree Protection By-law.
- In summary, a total of 44 trees are proposed to be retained or replaced on the site with a contribution of \$4,400 to the Green City Program.

INFORMATION ATTACHED TO THIS REPORT

The following information is attached to this Report:

Appendix I.	Site Plan
Appendix II.	Engineering Summary
Appendix III.	Summary of Tree Survey and Tree Preservation
Appendix IV.	Development Variance Permit No.7921-0051-00

approved by Shawn Low

Jeff Arason
Acting General Manager
Planning and Development

BD/cm

PUNJABI MASHI CHURCH

14488 72 AVENUE, SURREY, BC

PROJECT DIRECTORY

CLIENT
 PENTECOSTAL ASSEMBLIES OF CANADA
 14488 - 72nd AVENUE,
 SURREY, BC V3S 2E7
 CONTACT: REHAN GARSTIN
 TEL: (604) 339-5298
 EMAIL: INFO@PUNJABI CHURCH.CA

ARCHITECT
 VIVID GREEN ARCHITECTURE INC.
 1141-11871 HORSESHOE WAY
 RICHMOND, BC V7A 5H5
 CONTACT: ROSA SALCIDO, ARCHITECT AIBC
 TEL: (778) 389-4904
 EMAIL: RSALCIDO@VIVIDGREENARCHITECTURE.COM

ARCHITECTURAL	
A100	Cover Sheet
A201-A	Basement Plan - Existing
A201-B	Basement Plan - Proposed
A202-A	1st Floor Plan - Existing
A202-B	1st Floor Plan - Proposed
A203-A	2nd Floor Plan - Existing
A203-B	2nd Floor Plan - Proposed
A301-A	Elevation Views - Existing
A301-B	Elevation Views - Proposed
A302-A	Elevation Views - Existing
A302-B	Elevation Views - Proposed
A401	Section Views
A504	3D Views - South East
A505	Interior 3D Views
A506	Street Views - Renders
A507	3D Views - Renders
A508	3D Views - Renders

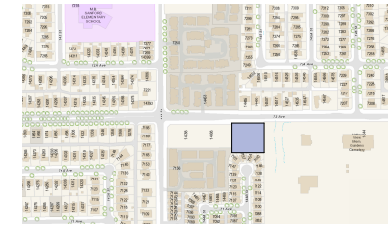

PROJECT DATA			
CIVIC ADDRESS	14488-72ND AVENUE, SURREY, BC V3S1T8		
LEGAL DESCRIPTION	LOT 21 SECTION 15 TOWNSHIP 2 PLAN NWP28794 NWD EXCEPT PLAN PART DEDICATED ROAD ON PLAN BCP24054.		
OCF	URBAN LAND USE		
SECONDARY PLAN	INSTITUTIONAL LAND USE		
PLAN AREA	EAST NEWTON SOUTH		
CURRENT ZONING	PA-1 (ASSEMBLY HALL 1 ZONE)		
LOT SIZE	±4,055 m ² (±43,649.00 ft ²)		
BUILDING (CHURCH) AREA	EXISTING	PROPOSED	
BASEMENT	5,641 ft ²	5,641 ft ²	
FIRST FLOOR	2,107 ft ²	5,530 ft ²	
SECOND FLOOR	615 ft ²	1,170 ft ²	
TOTAL	8,363 ft ²	12,341 ft ²	
FAR CALCULATION			
BUILDING 1 (CHURCH) AREA EXCLUDING BASEMENT	2,722 ft ²	6,700 ft ²	
BUILDING 2 (RESIDENTIAL) AREA EXCLUDING BASEMENT	2,496 ft ²	NO CHANGES	
TOTAL AREA EXCLUDING BASEMENT	5,218 ft ²	9,196 ft ²	
MAX. DENSITY	PERMITTED/ REQUIRED	PROPOSED	
	0.35 FAR	9,196(43,649) = 0.21	
SETBACKS	REQUIRED	EXISTING	PROPOSED
Front Yard	7.5 m [25 ft.]	7.5 m [25 ft.]	
Rear Yard	7.5 m [25 ft.]	33 m [108 ft.]	33 m [108 ft.]
West Yard	3.6 m [12 ft.]	13.5 m [44 ft.]	13.5 m [44 ft.]
East Yard	3.6 m [12 ft.]	5 m [16.5 ft.]	5 m [16.5 ft.]
HEIGHT OF BUILDINGS			
MAX. PERMITTED BUILDING HEIGHT	9 m [30 ft.]		
MAX. PROPOSED BUILDING HEIGHT	9 m [30 ft.]		

CHURCH AREA CALCULATION FOR REQUIRED PARKING

Area	(Excluding Chloare, Stairs, Mechanical and Electrical Room)	2,769 SF
Basement Area		2,769 SF
Level 1 Area	(Excluding Stairs)	5,420 SF
Level 2 Area	(Excluding Stairs)	1,331 SF
Total		9,520 SF

PARKING REQUIREMENTS

Care Program	Children per group	Ratio of employees to children in each group	Parking required for employees	Parking required for children for dropoff
Preschool (30 Months to School Age)	16	One educator and one assistant	2 x 0.70 = 1.4	16 x 0.15 = 2.4
Group Child Care (School Age), if no preschool child or child in grade 1 is present	16	2 responsible adults	2 x 0.70 = 1.4	16 x 0.15 = 2.4
Total	32	4	3	5

Use	Number of Required Off-Street Parking Spaces	
Single Family Dwelling	2 parking spaces per dwelling unit, plus 0.2 parking space per dwelling unit for visitors	3
Place of Worship	Required 7.5 Parking Spaces per 100 sqm [1,075 sqft] (9520 x 7.5 / 1075 = 66.4)	66
Accessible Parking	When the number of required parking space is greater than 12, a minimum of 2% of the required parking spaces, rounded upward to the nearest whole number, must be accessible parking spaces. 66 x 0.02 = 1.32 Included in 70 Parking Spaces	2
Child Care	0.70 parking spaces per employee, plus 0.15 parking spaces per licensed child for dropoff, or 2 parking spaces, whichever is greater.	8
Total Required	Shared parking facilities for 2 of more establishments may be permitted when the establishments have different temporal distributions (alternate hours). Provided number of parking spaces is equal the required number of parking spaces for the church which has the highest parking space requirement.	77
Provided		69

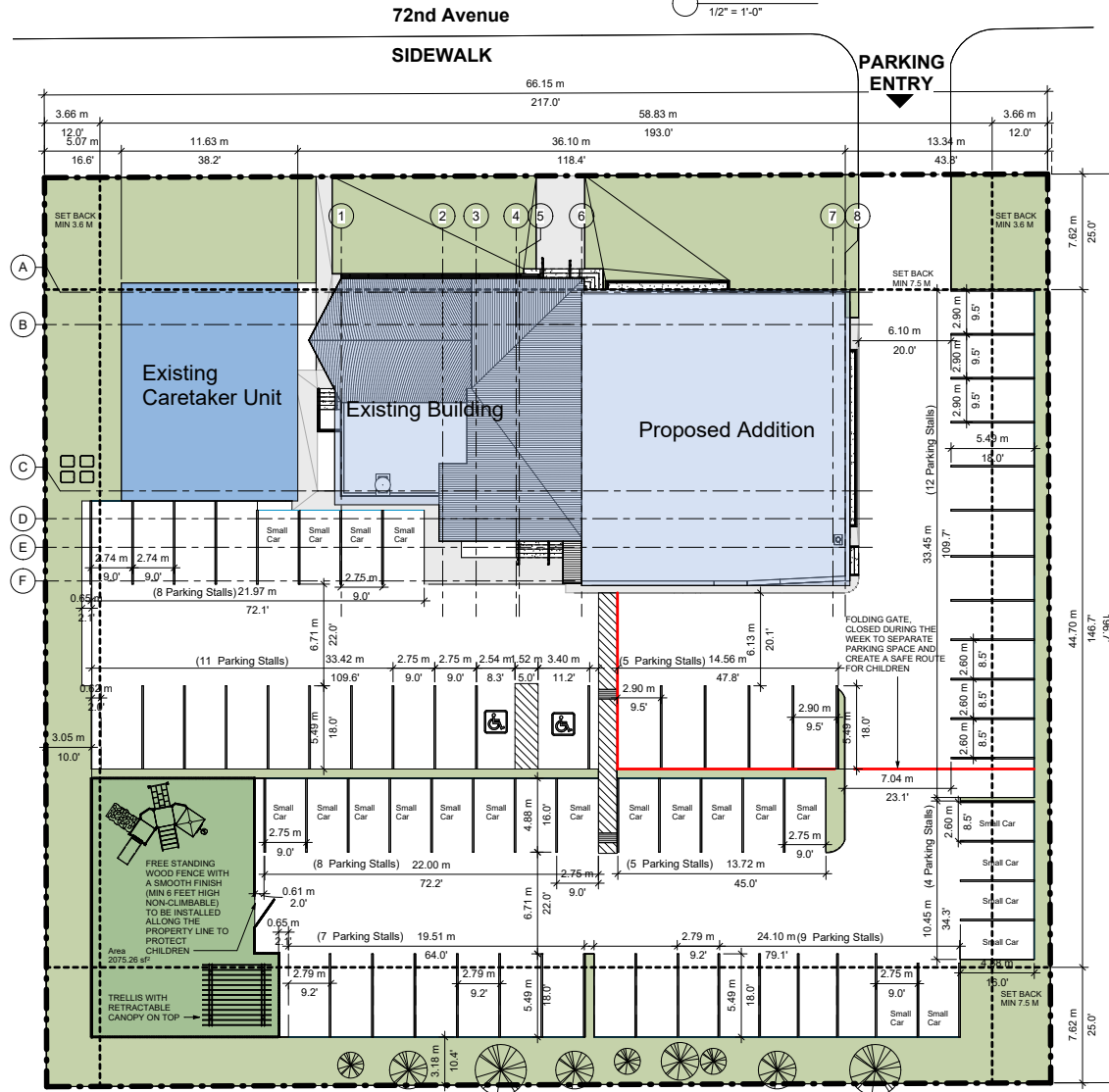



1141-11871 Horseshoe Way,
 Richmond, BC V7A 5H5
 Tel: 604.284.4905
 www.VividGreenArchitecture.com

Punjab Masahi Church

14488 72 Ave, Surrey, BC

ARCHITECTURAL

Cover Sheet

DESIGNED	Designer	SEAL
DRAWN	SE, MD	
SCALE	As Indicated	
DATE	01/11/21	

FEB 15 2022

PROJECT NO: 2068PMH DRAWING: A100

THIS REVISION SUPERSEDES DRAWINGS BEARING PREVIOUS REVISION LETTERS

Tree Preservation Summary

Surrey Project No: TBD

Address: 14488 72 Avenue, Surrey

Registered Arborist: Anne Kulla, Huckleberry Landscape Design

On-Site Trees (including city trees)	Numbers of Trees
Protected Trees Identified (on-site and shared trees, including trees within boulevards and proposed streets and lanes, but excluding trees in proposed open space or riparian areas and offsite trees)	47
Protected Trees to be Removed	5
Protected Trees to be Retained (excluding trees within proposed open space or riparian areas)	42
Total Replacement Trees Required: <ul style="list-style-type: none"> • Alder & Cottonwood Trees Requiring 1 to 1 Replacement Ratio o X one (1) = 0 • All other Trees Requiring 2 to 1 Replacement Ratio 5 x two (2) = 10 	10
Replacement Trees Proposed	2
Replacement Trees in Deficit	8
Protected Trees to be Retained in Proposed [Open Space/ Riparian Areas]	0
Off-Site Trees	Numbers of Trees
Protected Off- Site Trees to be Removed	0
Total Replacement Trees Required: <ul style="list-style-type: none"> • Alder & Cottonwood Trees Requiring 1 to 1 Replacement Ratio o X one (1) = 0 • All other Trees Requiring 2 to 1 Replacement Ratio o X two (2) = 0 	0
Replacement Trees Proposed	0
Replacement Trees in Deficit	0

Summary, report and plan prepared and submitted by:



Anne Kulla
Certified ISA Arborist PN-6263A

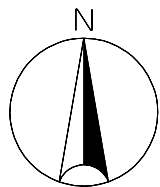

No Tag 19 Hemlock, ~5cm Retain
 No Tag 20 Hemlock, ~5cm Retain
 No Tag 18 Hemlock, ~5cm Retain
 #17 Maple, ~15cm Retain
 #18 Locust, ~15cm Retain
 #19 Locust, ~15cm Retain
 #231 Locust, ~15cm Retain
 No Tag 17 Hemlock, ~5cm Retain
 No Tag 16 Cedar, ~10, 10cm Retain
 72nd Avenue
 SIDEWALK
 2nd AVENUE
 PARKING ENTRY
 #497 Fir, ~5cm Retain

Plan BCP24054

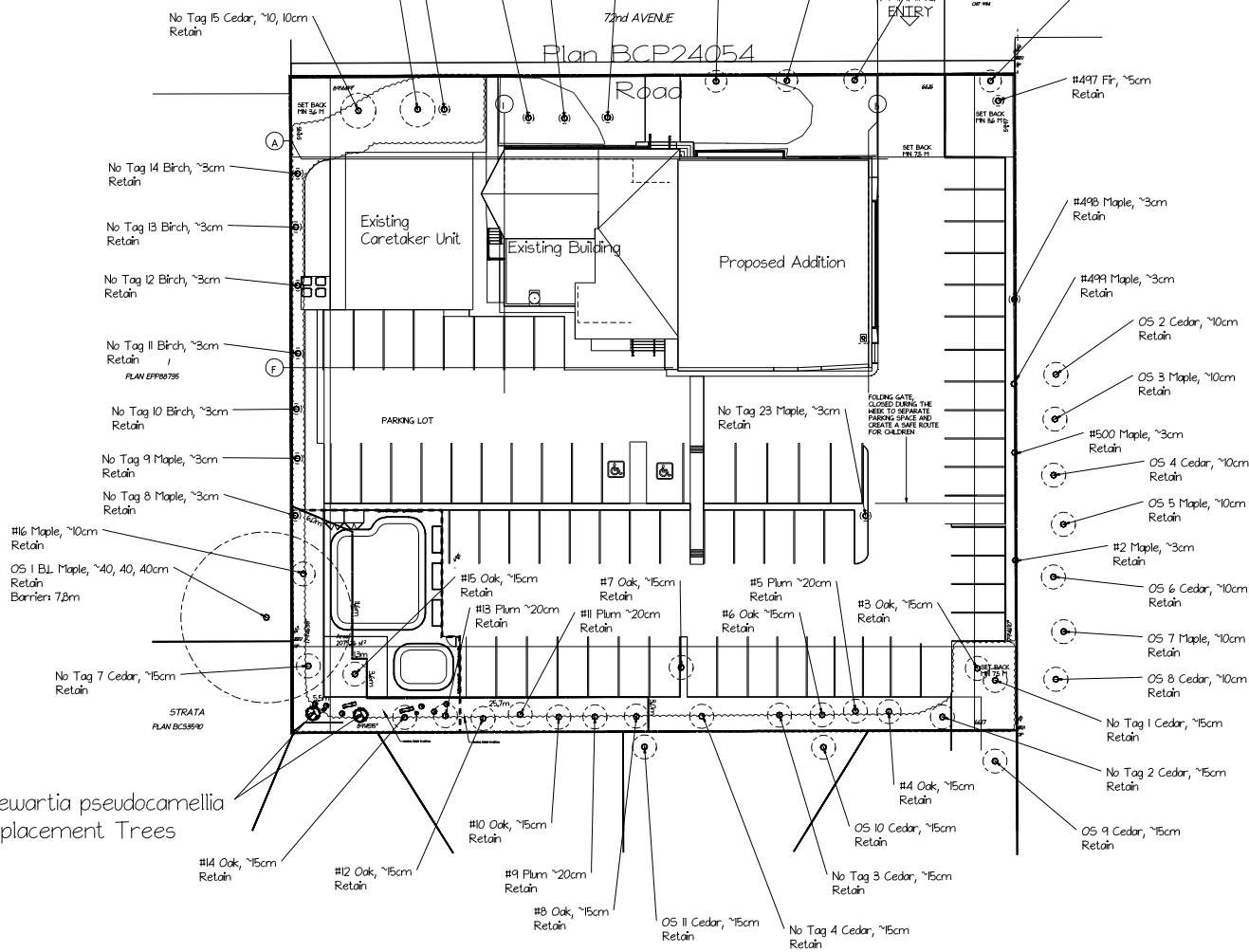

Stewartia pseudocamellia
 Replacement Trees

LEGEND	
Retained Tree	
Replacement Tree	
Critical Root Zone	
Tree Protection Barrier	



Huckleberry
Landscape Design

604-724-3025
www.huckleberrylandscape.ca

Address: 14488 72 Ave, Surrey	
Client Name: Punjabi Masihi Church	Project: New Addition
Drawing: Replacement Plan	Drawing no: 2 of 2 Revision no:
Scale: 1 : 300	Date: Apr 19, 2022 Drawn by: TZ

CITY OF SURREY

(the "City")

DEVELOPMENT VARIANCE PERMIT

NO.: 7921-0051-00

Issued To:

(the "Owner")

Address of Owner:

1. This development variance permit is issued subject to compliance by the Owner with all statutes, by-laws, orders, regulations, or agreements, except as specifically varied by this development variance permit.
2. This development variance permit applies to that real property including land with or without improvements located within the City of Surrey, with the legal description and civic address as follows:

Parcel Identifier: 009-004-629

Lot 21 Except: Part Dedicated Road on Plan BCP24054, Section 15 Township 2 New Westminister District Plan 28794

14488 – 72 Avenue

(the "Land")

3. Surrey Zoning By-law, 1993, No. 12000, as amended is varied as follows:
 - (a) In Section F.2. of Part 31 "Assembly Hall (1) Zone (PA-1)", the minimum front (north) yard setback is reduced from 7.5 metres to 6.0 metres to the principal building; and
 - (b) In Section I. of Part 31 "Assembly Hall (1) Zone (PA-1)", subsection 1.(b) is varied to reduce the minimum width of the continuous planting screen from 3 metres to 2.4 metres for 12.3 metres of the western property line, as shown in Schedule A.
4. The landscaping and the siting of buildings and structures shall be in accordance with Schedule A which is attached hereto and form part of this development variance permit.
5. This development variance permit applies to only the that portion of the buildings and structures on the Land shown on Schedule A which is attached hereto and forms part of this development variance permit.

6. (a) The landscaping shall conform to drawings numbered 7921-0051-00 (A) through to and including 7921-0051-00 (C) (the "Landscaping").
- (b) The Landscaping shall be completed within six (6) months after the date of the final inspection of the buildings and structures referred to in the Drawings.
- (c) Prior to the issuance of the building permit for this development, security is to be submitted to ensure satisfactory completion of the Landscaping. The security for the Landscaping is to be submitted as follows:

Cash in the amount of \$ _____

An Irrevocable Letter of Credit, in a form acceptable to the City, in the amount of \$ _____

(the "Security")

- (d)
 - i. When the Landscaping is substantially complete as determined by the City, without the City having to use the Security, 90% of the original Security will be returned. When the Landscaping receives final approval by the City, not earlier than twelve (12) months after the date of substantial completion of the Landscaping, 10% of the original Security will be returned.
 - ii. If final approval of the Landscaping is not given by the City, the City has the option of using the Security to complete the Landscaping and any remaining money shall be returned. The Owner hereby authorizes the City or its agents to enter upon the Land to complete the Landscaping.
 - iii. If the City elects not to enter upon the Land to complete the Landscaping and the Owner does not complete the Landscaping, the Security is forfeited to the City five (5) years after the date of the provisional or final inspection of the buildings and structures referred to in the Drawings.
7. The Land shall be developed strictly in accordance with the terms and conditions and provisions of this development variance permit.
8. This development variance permit shall lapse if the Owner does not substantially start any construction with respect to which this development variance permit is issued, within two (2) years after the date this development variance permit is issued.
9. The terms of this development variance permit or any amendment to it, are binding on all persons who acquire an interest in the Land.

10. This development variance permit is not a building permit.

AUTHORIZING RESOLUTION PASSED BY THE COUNCIL, THE DAY OF , 20 .
ISSUED THIS DAY OF , 20 .

Mayor – Doug McCallum

City Clerk – Jennifer Ficocelli

PUNJABI MASHI CHURCH

14488 72 AVENUE, SURREY, BC

PROJECT DIRECTORY

CLIENT
 PENTECOSTAL ASSEMBLIES OF CANADA
 14488 - 72ND AVENUE,
 SURREY, BC V3S 2E7
 CONTACT: REHAN GARSTIN
 TEL: (604) 339-5298
 EMAIL: INFO@PUNJABICHURCH.CA

ARCHITECT
 VIVID GREEN ARCHITECTURE INC.
 1141-11871 HORSESHOE WAY
 RICHMOND, BC V7A 5H5
 CONTACT: ROSA SALCIDO, ARCHITECT AIBC
 TEL: (778) 389-4904
 EMAIL: RSALCIDO@VIVIDGREENARCHITECTURE.COM

ARCHITECTURAL	
A100	Cover Sheet
A201-A	Basement Plan - Existing
A201-B	Basement Plan - Proposed
A202-A	1st Floor Plan - Existing
A202-B	1st Floor Plan - Proposed
A203-A	2nd Floor Plan - Existing
A203-B	2nd Floor Plan - Proposed
A301-A	Elevation Views - Existing
A301-B	Elevation Views - Proposed
A302-A	Elevation Views - Existing
A302-B	Elevation Views - Proposed
A401	Section Views
A504	3D Views - South East
A505	Interior 3D Views
A506	Street Views - Renders
A507	3D Views - Renders
A508	3D Views - Renders

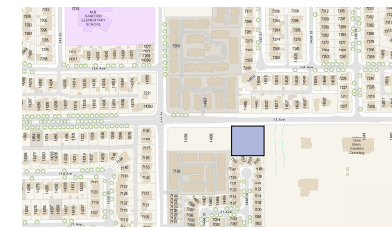

PROJECT DATA	
CIVIC ADDRESS	14488-72ND AVENUE, SURREY, BC V3S1T8
LEGAL DESCRIPTION	LOT 21 SECTION 15 TOWNSHIP 2 PLAN NWP28794 NWD EXCEPT PLAN PART DEDICATED ROAD ON PLAN BCP24054.
OCF	URBAN LAND USE
SECONDARY PLAN	INSTITUTIONAL LAND USE
PLAN AREA	EAST NEWTON SOUTH

Proposed variance reduce the minimum width of the continuous planting screen from 3 metres to 2.4 metres for 12.3 metres of the western property line.

BUILDING 1 (CHURCH) AREA EXCLUDING BASEMENT	2,722 ft²	6,700 ft²		
	BUILDING 2 (RESIDENTIAL) AREA EXCLUDING BASEMENT	2,496 ft²	NO CHANGES	
TOTAL AREA EXCLUDING BASEMENT	5,218 ft²	9,196 ft²		
MAX. DENSITY	PERMITTED/REQUIRED	0.35 FAR		
	PROPOSED	9,196/43,649=0.21		
SETBACKS	REQUIRED	EXISTING	PROPOSED	
	Front Yard	7.5 m [25 ft.]	7.5 m [25 ft.]	7.5 m [25 ft.]
	Rear Yard	7.5 m [25 ft.]	33 m [108 ft.]	33 m [108 ft.]
	West Yard	3.5 m [12 ft.]	13.5 m [44 ft.]	13.5 m [44 ft.]
East Yard	3.6 m [12 ft.]	5 m [16.5 ft.]	5 m [16.5 ft.]	
HEIGHT OF BUILDINGS				
MAX. PERMITTED BUILDING HEIGHT	9 m [30 ft.]			
MAX. PROPOSED BUILDING HEIGHT	9 m [30 ft.]			

CHURCH AREA CALCULATION FOR REQUIRED PARKING	
Basement Area (Excluding Chaire, Stairs, Mechanical and Electrical Room)	2,769 SF
Level 1 Area (Excluding Stairs)	5,420 SF
Level 2 Area (Excluding Stairs)	1,331 SF
Total	9,520 SF

PARKING REQUIREMENTS				
Care Program	Children per group	Ratio of employees to children in each group	Parking required for employees	Parking required for children for dropoff
Preschool (30 Months to School Age)	16	One educator and one assistant	2 x 0.70 = 1.4	16 x 0.15 = 2.4
Group Child Care (School Age), if no preschool child or child in grade 1 is present	16	2 responsible adults	2 x 0.70 = 1.4	16 x 0.15 = 2.4
Total	32	4	3	5

Use	Number of Required Off-Street Parking Spaces	
Single Family Dwelling	2 parking spaces per dwelling unit, plus 0.2 parking space per dwelling unit for visitors	3
Place of Worship	Required 7.5 Parking Spaces per 100 sqm [1,075 sqft] (9520 x 7.5 / 1075 = 66.4)	66
Accessible Parking	When the number of required parking space is greater than 12, a minimum of 2% of the required parking spaces, rounded upward to the nearest whole number, must be accessible parking spaces. 66 x 0.02 = 1.32 Included in 70 Parking Spaces	2
Child Care	0.70 parking spaces per employee, plus 0.15 parking spaces per licensed child for dropoff, or 2 parking spaces, whichever is greater.	8
Total Required	Shared parking facilities for 2 of more establishments may be permitted when the establishments have different temporal distributions (alternate hours). Provided number of parking spaces is equal the required number of parking spaces for the church which has the highest parking space requirement.	77
Provided		69

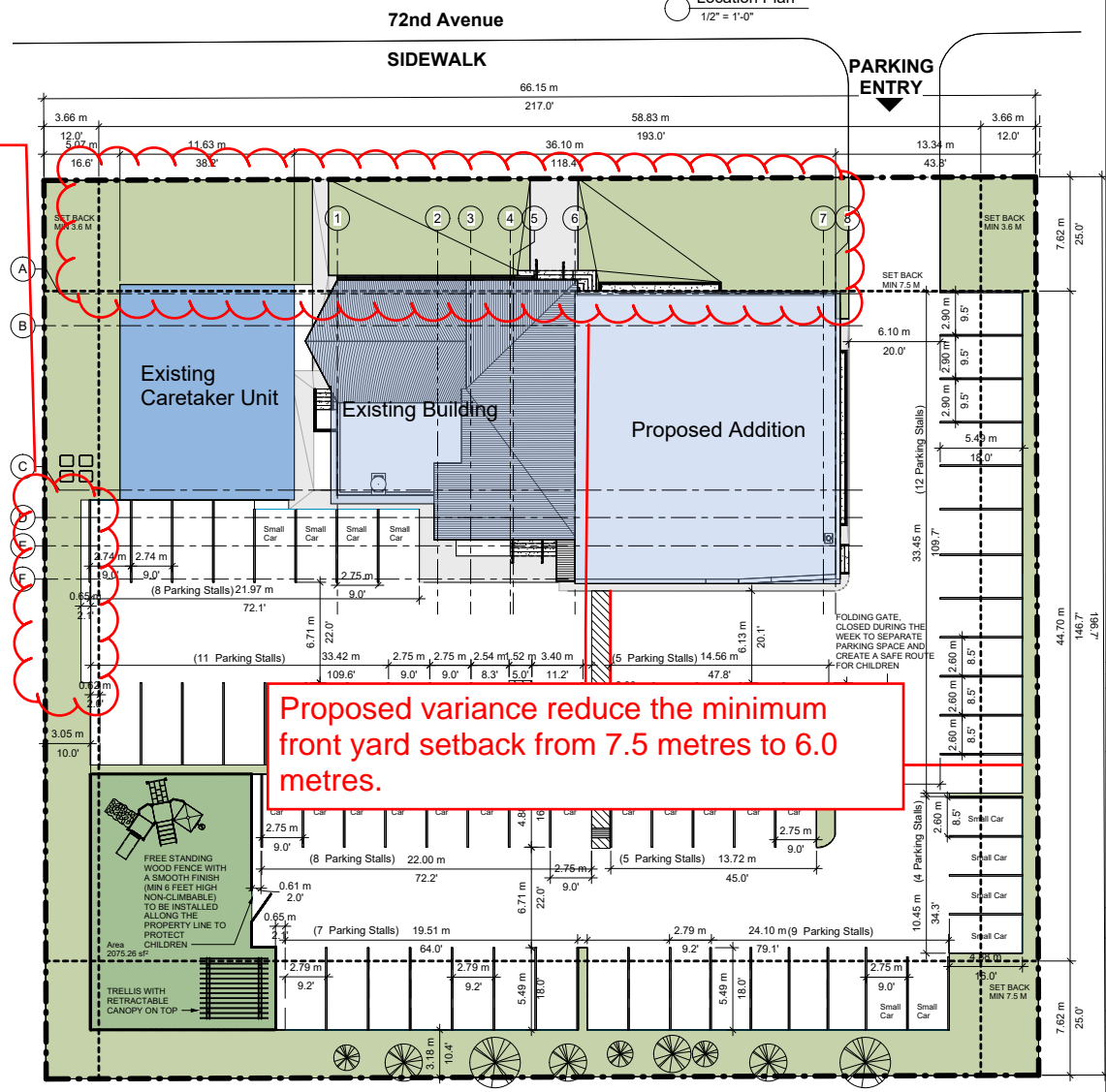

Proposed variance reduce the minimum front yard setback from 7.5 metres to 6.0 metres.

Schedule A

VividGreen architecture inc. 604.284.4900 www.vividgreenarchitecture.com

REV	TY	MM-DD	ISSUE DESCRIPTION	DRAWN	REVIEWED

Punjabi Masahi Church
 14488 72 Ave, Surrey, BC

ARCHITECTURAL
 Cover Sheet

DESIGNED	Designer	SEAL
DRAWN	SE, MD	
SCALE	As Indicated	
DATE	01/11/21	

PROJECT NO: 2068PMH
 DRAWING: A100

THIS REVISION SUPERSEDES DRAWINGS BEARING PREVIOUS REVISION LETTER

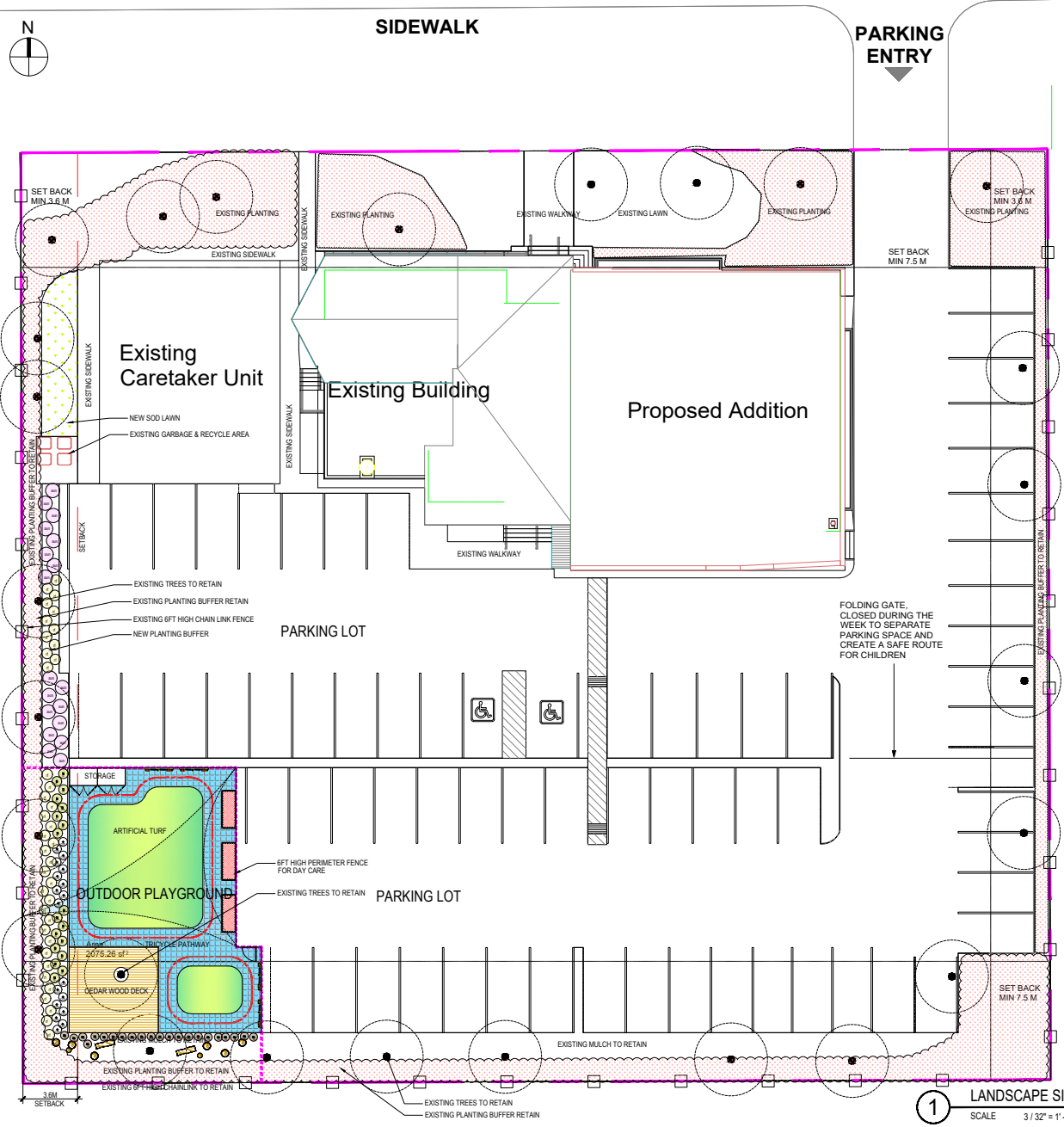

SYMBOL	DESCRIPTION
	ARTIFICIAL TURF: BELLA TURF SPRING PRO SUPPLIED BY BELLA TURF OR APPROVED ALTERNATE
	RUBBER PLAYFALL TILES: 2" THICK FOR 4' FALL HEIGHT.
	WOOD DECK
	NEW SOD LAWN
	EXISTING PLANTING BED
	SENSORY WALL
	6' HIGH FENCE FACING PARKING
	EXISTING 6FT HIGH CHAIN LINK FENCE
	SHADE SAIL CONNECT TO POST REFER TO MANUFACTURE SPEC
	SALVAGED CEDAR LOG BENCH 15"X20" DIA. NO SPLINTERS. ALL SMOOTH SURFACE. NO BARK
	SUNCAST STORAGE SHED
	ALUMINUM PLANTER/ VEGETABLE GARDEN BEHLEN GALVANIZED 36W X 96L, 24" HIGH
	EXISTING TREE TO BE RETAINED

8		
7		
6		
5		
4		
3		
2		
1	ISSUED FOR CLIENT REVIEW	2022-02-25
ISSUES		
PROJECT NUMBER	LH04	
DRAWN BY	LX	
CHECKED BY	LX	
DATE CHECKED:		
RPL PROJECTS		
WWW.RPLPROJECTS.COM		
lu@rplprojects.com		
604-338-5035		
PROJECT		
PUNJABI MASHI CHURCH		
14488 72 AVENUE		
SURREY, BC		
DRAWING TITLE		
LANDSCAPE SITE PLAN		
DRAWING No.		
L1		

1 LANDSCAPE SITE PLAN
SCALE 3/32" = 1'-0"



PROMOTE MOBILE ACTIVITY (TRICYCLE PATHWAY) INTO KIDS PLAY

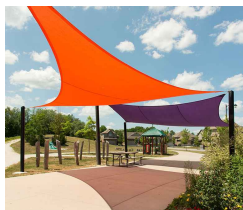

PROVED SHADE COVERED PLAY AREA BY USING SHADE SAIL CONNECT TO PERIMETER FENCE



USING ARTIFICIAL TURF FOR FLEXIBLE PLAY



USING MODULAR PLAYFALL RUBBER TILES CREATES FLEXIBLE PLAY SPACE



CUSTOM DESIGN VERTICAL INSTRUMENT WALL ENCOURAGES KIDS MOTOR SKILLS



VEGETABLE CEDAR PLANTER FOR BIRD FRIENDLY HABITAT



INCORPORATION OF SAND FOR KIDS MOTOR SKILLS

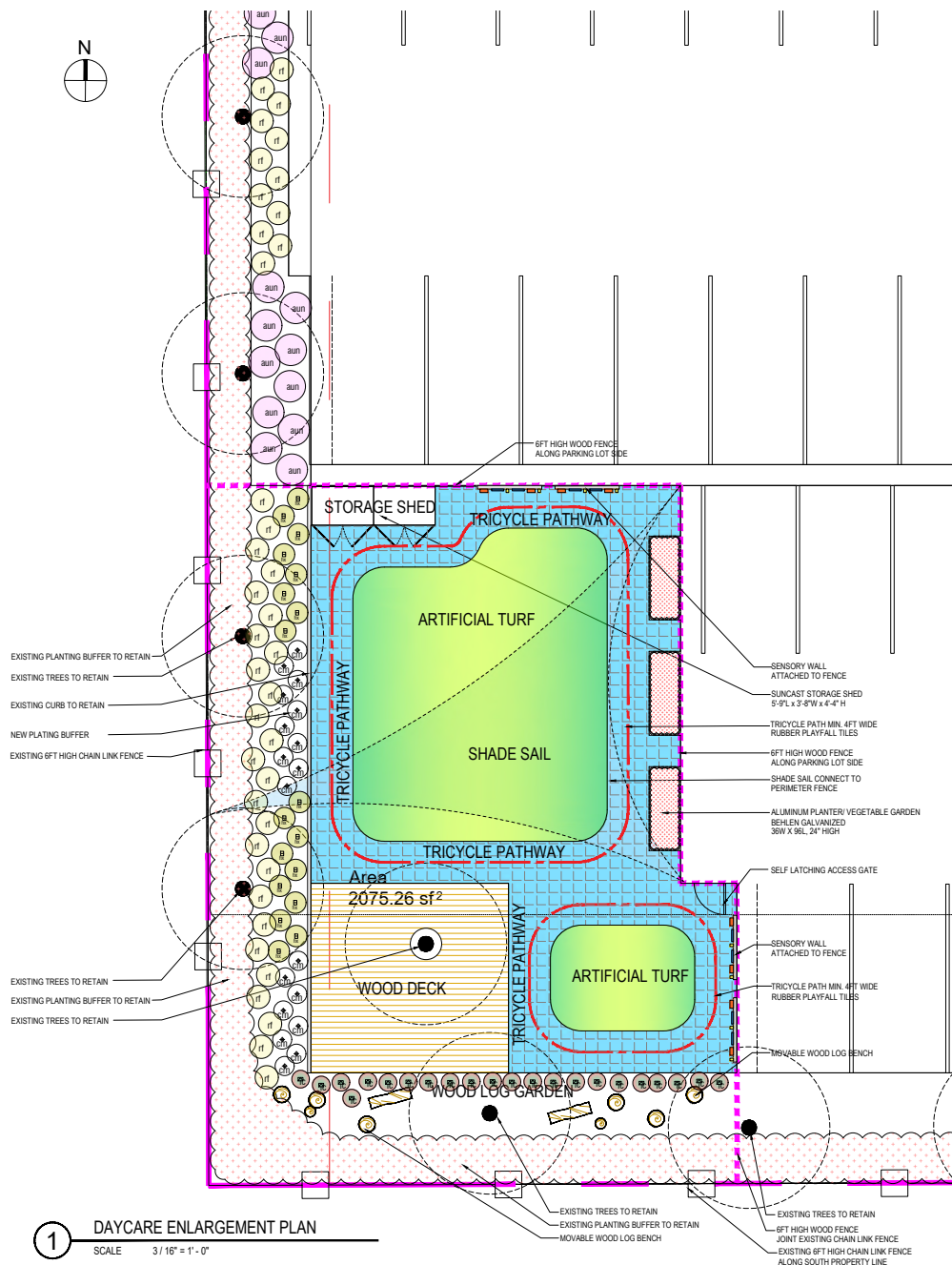

SYMBOL	DESCRIPTION
	ARTIFICIAL TURF: BELLA TURF SPRING PRO SUPPLIED BY BELLA TURF OR APPROVED ALTERNATE
	RUBBER PLAYFALL TILES: 2" THICK FOR 4' FALL HEIGHT.
	WOOD DECK
	NEW SOD LAWN
	EXISTING PLANTING BED
	SENSORY WALL
	6' HIGH FENCE FACING PARKING
	EXISTING 6FT HIGH CHAIN LINK FENCE
	SHADE SAIL CONNECT TO POST REFER TO MANUFACTURE SPEC
	SALVAGED CEDAR LOG BENCH 15"X20" DIA. NO SPLINTERS. ALL SMOOTH SURFACE. NO BARK
	SUNCAST STORAGE SHED
	ALUMINUM PLANTER/ VEGETABLE GARDEN BEHLEN GALVANIZED 36W X 96L, 24" HIGH
	EXISTING TREE TO BE RETAINED

8		
7		
6		
5		
4		
3		
2		
1	ISSUED FOR CLIENT REVIEW	2022-02-25

PROJECT NUMBER	LH04
DRAWN BY	LX
CHECKED BY	LX
DATE CHECKED	

RPL PROJECTS
WWW.RPLPROJECTS.COM
 lu@rplprojects.com
 604-338-5035

PROJECT
PUNJABI MASIHI CHURCH
 14488 72 AVENUE
 SURREY, BC

DRAWING TITLE
DAYCARE ENLARGEMENT PLAN

DRAWING No.
L2.1

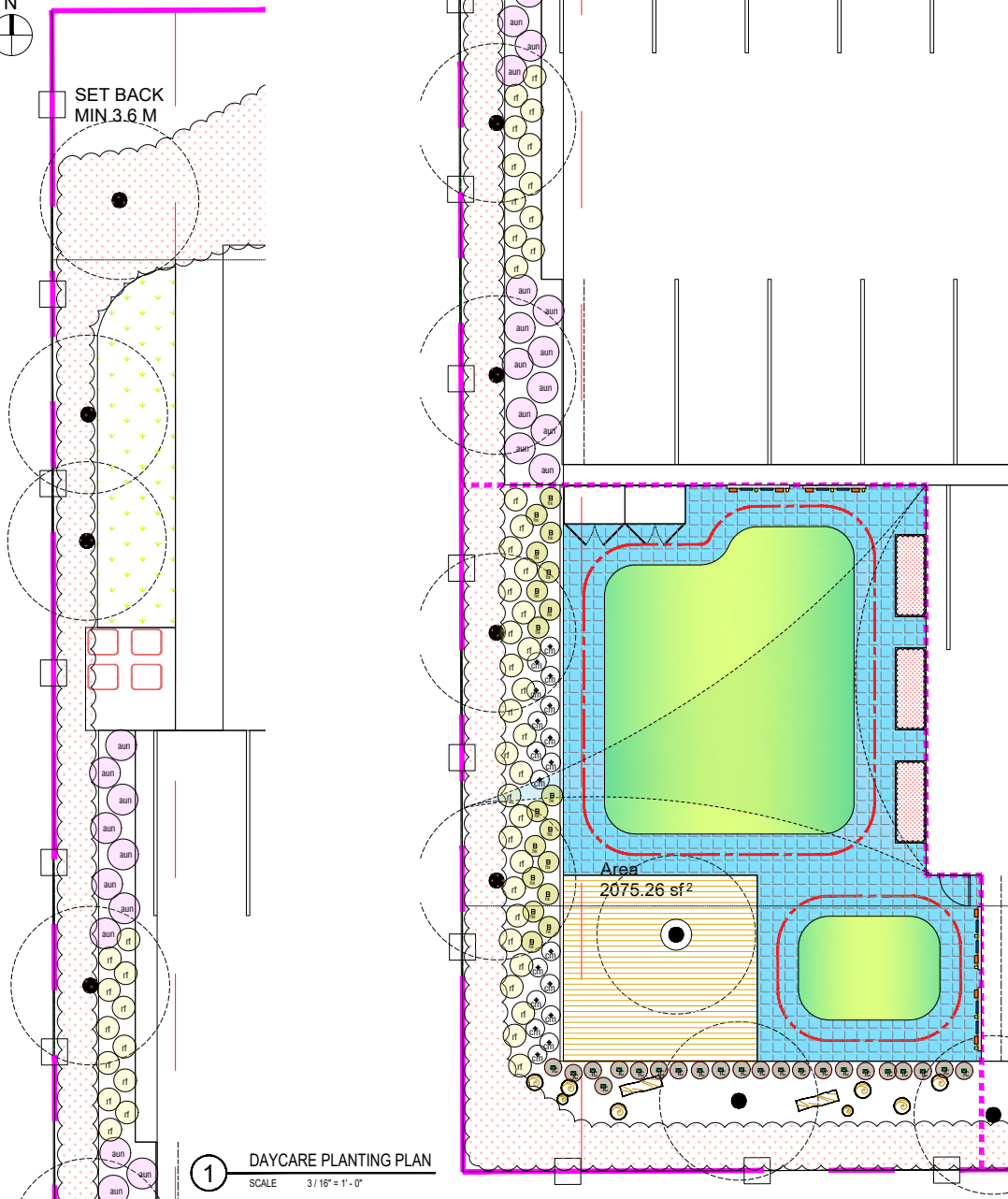

1 DAYCARE PLANTING PLAN
SCALE 3/16" = 1'-0"

PLANT LIST:

KEY	QTY.	BOTANICAL NAME	COMMON NAME	SIZE
PERENNIALS				
aun	18	ARCTOSTAPHYLOS UVA-URSI	VANCOUVER JADE 熊果	10CM POT 16" O.C. THROUGHOUT BED
hx	18	HAKONECHLOA MACRA "AUREOLA"	GOLDEN JAPANESE FOREST GRASS	#1 40CM O.C.
ic	22	IMPERATA CYLINDRICA RED BARON	JAPANESE BLOOD GRASS	#1 CONTAINER
rf	38	RUDEBECKIA FULGIDA var "GOLDSTRUM"	BLACK EYED SUSAN	#2 POT @ 18" O.C.
cm	18	COREOPSIS VERTICILLATA MOONBEAM	MOONBEAM TICKSEED	#1 60CM O.C.

<p>熊果 aun</p> <p>BLOOM: 4-5 PINK</p>	<p>金边草 hx</p>	<p>ic</p> <p>Fall Color</p>	<p>cm</p> <p>BLOOM: 6-8 YELLOW</p>
<p>ARCTOSTAPHYLOS UVA-URSI (VANCOUVER JADE) Herbaceous Perennial, H:0.5-1R, W:3-6R Fall Sun to Part Shade Bloom: 4-5 Tolerates Light Shade</p>	<p>HAKONECHLOA MACRA "AUREOLA" GOLDEN JAPANESE FOREST GRASS H: 1-1.5ft W: 1-1.5ft Part Shade to Full Shade Bloom: Late Summer to Early Fall Hardiness: zone 5-9</p>	<p>IMPERATA CYLINDRICA RED BARON (JAPANESE BLOOD GRASS) H:1-1.5FT W:1-1.5FT Full sun to part shade Bloom: Early-Mid Summer Hardiness: zone 5-9</p>	<p>COREOPSIS VERTICILLATA MOONBEAM (MOONBEAM TICKSEED) Herbaceous perennial H:1.5-2ft Bloom: June - August Full Sun Hardiness: zone 3-9</p>

NOTES:

- ALL PLANT MATERIAL SHALL MEET OR EXCEED STANDARDS REQUIRED BY BCNTA OR BCSLA GUIDELINES.
- TOPSOIL SUPPLIED SHALL BE FROM A REPUTABLE SOURCE. A FULL ANALYSIS OF THE TOPSOIL WILL BE REQUIRED AT THE CONTRACTOR'S EXPENSE, SUBMIT TO LANDSCAPE CONSULTANT FOR APPROVAL.
- AMMEND TOPSOIL PER SOIL ANALYSIS RECOMMENDATIONS PRIOR TO SPREADING ON SITE. REJECTED TOPSOIL SHALL BE REMOVED OFF SITE IMMEDIATELY AT THE LANDSCAPE CONTRACTORS EXPENSE.
- TOPSOIL DEPTHS FOR PLANTING AS FOLLOWS:
 - A. GRASSED AREAS: 150MM (6")
 - B. GROUND COVERS: 300MM (12")
 - C. SHRUBS: 450MM (18")
 - D. TREE PITS: 1000MM (40") WITH 300MM (12") (BELOW ROOT BALL)
- LAWN AREAS SHALL BE SODDED WITH #1 PREMIUM RESIDENTIAL SOD.
- ALL SHRUB PLANTING AREAS SHALL HAVE GROUND COVERS 350MM (14") O.C.
- 1" MINUS BARK MULCH TO BE INSTALLED IN ALL SHRUB PLANTING AREAS.

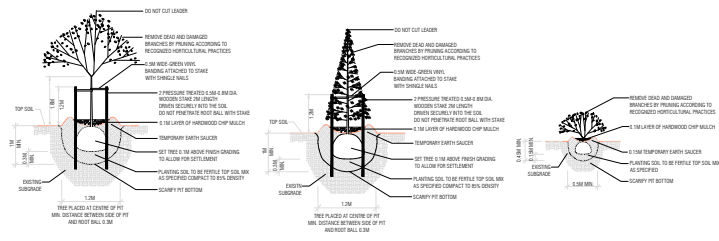

2 PLANTING DETAILS
SCALE NTS

8		
7		
6		
5		
4		
3		
2		
1	ISSUED FOR CLIENT REVIEW	2022-02-25
ISSUES		
PROJECT NUMBER	LH04	
DRAWN BY	LX	
CHECKED BY	LX	
DATE CHECKED		
RPL PROJECTS		
WWW.RPLPROJECTS.COM		
lu@rplprojects.com		
604-338-9035		
PROJECT		
PUNJABI MASHI CHURCH		
14488 72 AVENUE		
SURREY, BC		
DRAWING TITLE		
DAYCARE PLANTING PLAN		
DRAWING No.		
L2.2		