



**PURCHASING SECTION**  
13450 – 104 Avenue, Surrey BC V3T 1V8  
Tel: 604-590-7274  
E-mail: [purchasing@surrey.ca](mailto:purchasing@surrey.ca)  
**ADDENDUM #1**

---

<b>REQUEST FOR QUOTATIONS (RFQ) NO.:</b>	<b>1220-040-2017-131</b>
<b>TITLE:</b>	<b>SUPPLY AND DELIVERY OF PLAYGROUND EQUIPMENT [WALNUT PARK]</b>
<b>ADDENDUM ISSUE DATE:</b>	<b>November 2, 2017</b>
<b>CLOSING DATE:</b>	<b>prefer to receive Quotations on or before: November 17, 2017</b>

---

### **INFORMATION FOR CONTRACTORS**

This Addendum is issued to provide additional information to the RFQ for the above named project, to the extent referenced and shall become a part thereof. No consideration will be allowed for extras due to the Contractor not being familiar with this Addendum. This Addendum No. 1 contains three (3) pages in total.

Q1: I was wondering if you could please supply the Auto Cad Drawing of the above mentioned RFQ for Walnut Park.

A1: The Auto Cad Drawing may be viewed and/or obtained at the Managed File Transfer Service (MFT) link noted below. Printing will be the sole responsibility of the Contractor. In the URL, or address field at the top, enter the following address: <https://mft.surrey.ca/> and hit "enter".

Enter "surreybid" as the User Name, "Welcome" as the password and then click "Login"

<https://mft.surrey.ca/>

Login ID: surreybid

Password: Welcome

Folder: 1220-040-2017-131

Q2: I was also wondering if you could supply the Concept Plan in a larger format as the legend was unreadable in the document on BC Bid.

A2: The Concept Plan in a larger format is attached to this Addendum #1.

Q3: Please confirm that the above-noted RFQ is for the supply only of playground equipment.

A3: This RFQ is for the supply and delivery of playground equipment. City staff will assemble the equipment.

Q4: Is the Nature Play area as illustrated on the concept plan separate from the RFQ?

A4: Yes.

Q5: 2.3 equipment should have a central vertical element mirroring the adjacent forest. Can you clarify what this means?

A5: The location of the playground is adjacent to a forested area, as a part of the concept there was a suggestion that a vertical element (platform above ground) would allow playground users a view into the forest canopy. This vertical element would entice park patrons to look up to the sky and forest when in the park.

**END OF ADDENDUM #1**

---

All Addenda will become part of the RFQ Documents.

---



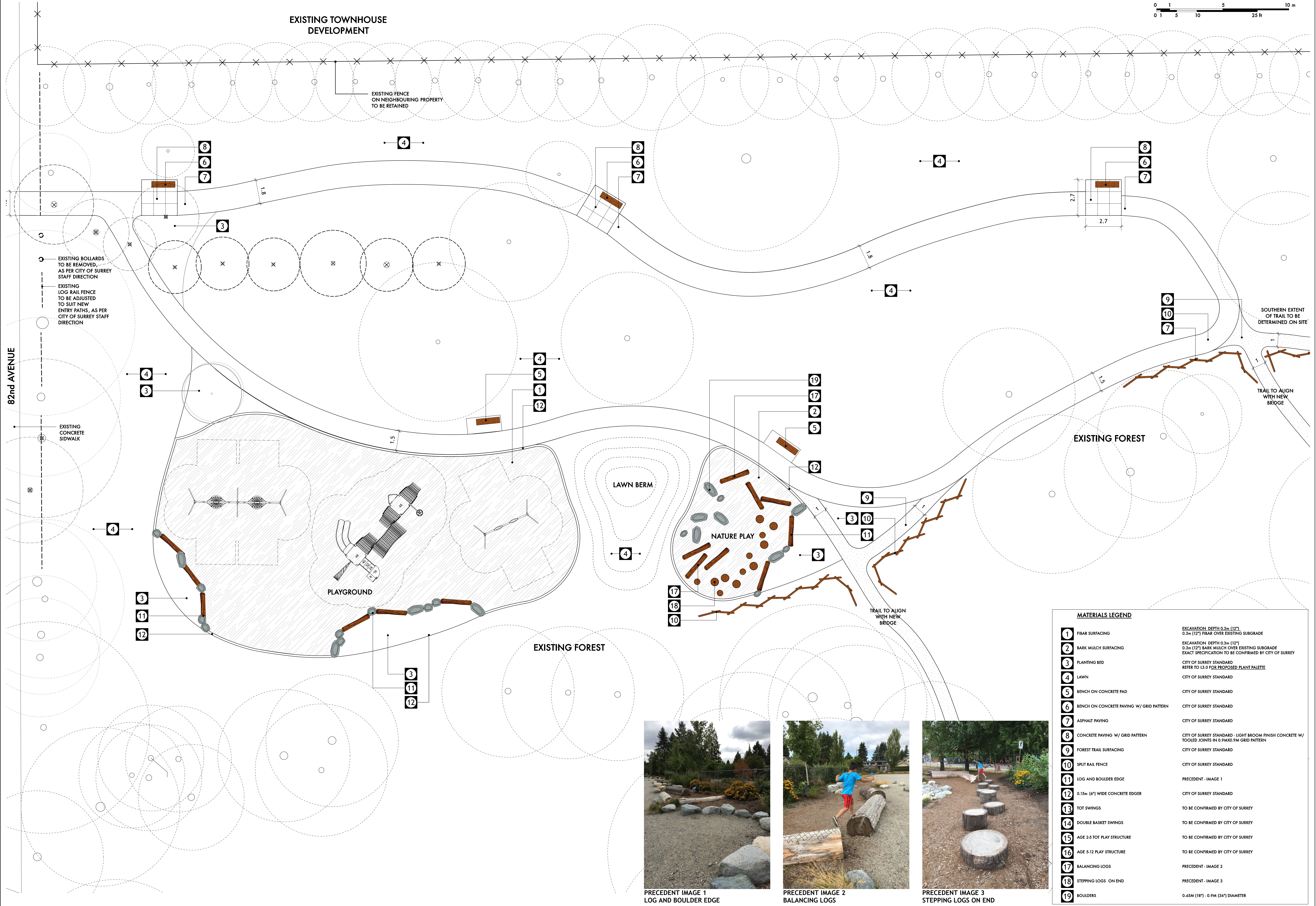

PRECEDENT IMAGE 1  
LOG AND BOULDER EDGE



PRECEDENT IMAGE 2  
BALANCING LOGS



PRECEDENT IMAGE 3  
STEPPING LOGS ON END

MATERIALS LEGEND	
1	FIBAR SURFACING EXCAVATION: DEPTH 0.3m (12") 0.3m (12") FIBAR OVER EXISTING SUBGRADE
2	BARK MULCH SURFACING EXCAVATION: DEPTH 0.3m (12") 0.3m (12") BARK MULCH OVER EXISTING SUBGRADE EXACT SPECIFICATION TO BE CONFIRMED BY CITY OF SURREY
3	PLANTING BED CITY OF SURREY STANDARD REFER TO L3.0 FOR PROPOSED PLANT PALETTE
4	LAWN CITY OF SURREY STANDARD
5	BENCH ON CONCRETE PAD CITY OF SURREY STANDARD
6	BENCH ON CONCRETE PAVING W/ GRID PATTERN CITY OF SURREY STANDARD
7	ASPHALT PAVING CITY OF SURREY STANDARD
8	CONCRETE PAVING W/ GRID PATTERN CITY OF SURREY STANDARD - LIGHT BROOM FINISH CONCRETE W/ TOOLED JOINTS IN 0.9x0.9M 9M GRID PATTERN
9	FOREST TRAIL SURFACING CITY OF SURREY STANDARD
10	SPLIT RAIL FENCE CITY OF SURREY STANDARD
11	LOG AND BOULDER EDGE PRECEDENT - IMAGE 1
12	0.15m (6") WIDE CONCRETE EDGER CITY OF SURREY STANDARD
13	TOT SWINGS TO BE CONFIRMED BY CITY OF SURREY
14	DOUBLE BASKET SWINGS TO BE CONFIRMED BY CITY OF SURREY
15	AGE 2-5 TOT PLAY STRUCTURE TO BE CONFIRMED BY CITY OF SURREY
16	AGE 5-12 PLAY STRUCTURE TO BE CONFIRMED BY CITY OF SURREY
17	BALANCING LOGS PRECEDENT - IMAGE 2
18	STEPPING LOGS ON END PRECEDENT - IMAGE 3
19	BOULDERS 0.45M (18") - 0.9M (36") DIAMETER