



PURCHASING SECTION
13450 – 104 Avenue, Surrey BC V3T 1V8
Tel: 604-590-7274
E-mail: purchasing@surrey.ca
ADDENDUM #2

REQUEST FOR QUOTATIONS (RFQ) NO.: 1220-040-2016-021
TITLE: RIPARIAN WATERING SERVICES
ADDENDUM ISSUE DATE: April 1, 2016
CLOSING DATE: prefer to receive Quotations on or before:
April 6, 2016

INFORMATION FOR CONTRACTORS

This Addendum is issued to provide additional information to the RFQ for the above named project, to the extent referenced and shall become a part thereof. No consideration will be allowed for extras due to the Contractor not being familiar with this Addendum. This Addendum No. 2 contains six (6) pages in total.

1. GENERAL

- (a) One map has been added for Site ID #LTM7 and one has been added for Site ID #REV32. Refer to Attachment #1 to this Addendum #2 for the added LTM7 site map and Attachment #2 to this Addendum #2 for the added REV32 site map.
- (b) Plant numbers have been update for Site ID #LTM18 to 2,387 plants.

2. QUESTIONS AND ANSWERS

Q1: Is there a way to get the square metre area for the sites listed in the RFQ?

A1: The following is a list of the square metre area for each site and is provided as an estimate only. The City in no way guarantees the square metre area for each site.

Site ID	Estimate of Square Metres
City-wide Sites	
LTM3	686 plants in 4,500 m2 polygon area
LTM4	44 plants in 236 m2 polygon area
LTM5	720 plants in 1,130m2 polygon area by pond and Area C
LTM7	1,510 plants in 1,170m2 polygon area

LTM9	240 plants in 725m2 polygon area
LTM10	315 plants in polygon area of 400 m2 within Area A and B
LTM11	4,185 plants in 2,750m2 polygon area
LTM13	All plants within 375m2 polygon area
LTM14	All plants within 766 m2 polygon area
LTM15	All plants within 720m2 compensation area, and 19 plants within 300m2 mitigation area
LTM16	All plants within 575m2
LTM18	All plants within 2,400m2 polygon area
LTM19	All planting pockets within 66,474m2 area
LTM20	All plants within 5,000m2 polygon areas
LTM21	All plants within 1,500m2 area
LTM22	All plants within 400m2 polygon area
LTM23	All plants within 6,000m2 area
LTM26	All plants within 100m2 Area A, 150m2 Area B and 450m2 Area C
LTM27	All plants within two 50m2 areas
LTM30	All plants within 200m2 area
G16	All plants within 600m2 area
REV 5	10 trees within 400m2 polygon area
REV11	60 plants within 1,850 m2 polygon areas
REV 26	All plants within 175m2 polygon area
REV 32	All plants within 1,675m2 polygon areas
Campbell Heights Restoration Area	
LTM2	Approximately 6,000 plants within 86,909m2 polygon area

END OF ADDENDUM #2

All Addenda will become part of the RFQ Documents.



ATTACHMENT 1

to

ADDENDUM #2

Site ID #LTM7 Added Site Map

LTM 7—Brownsville Bar Park Additional Planting Area (installed 2014)

Location Map





ATTACHMENT 2

to

ADDENDUM #2

Site ID #REV32 Added Site Map

4.0 SITE MAP

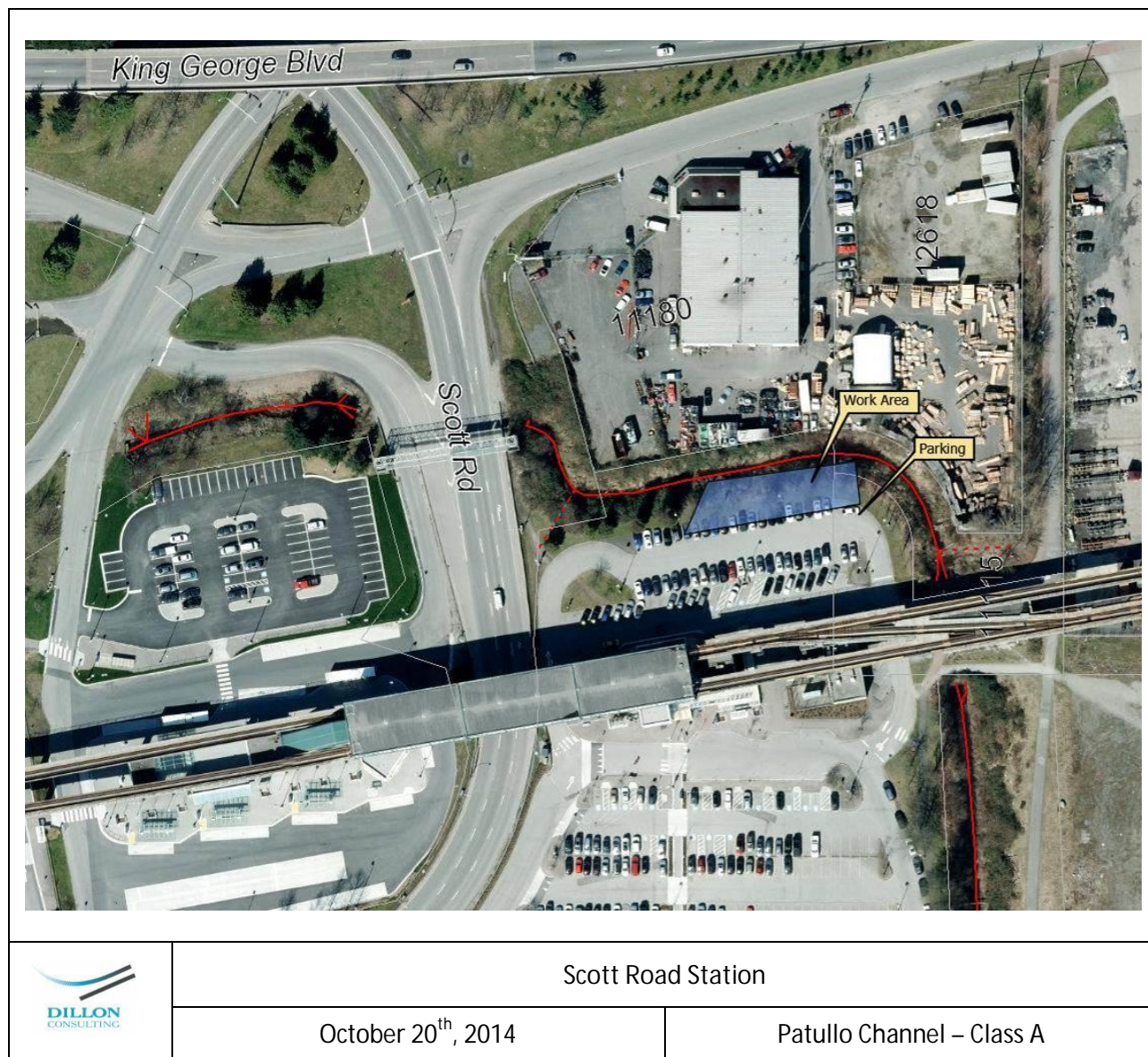

REV 32 -Map Details