



PURCHASING SECTION
13450 – 104 Avenue, Surrey BC V3T 1V8
Tel: 604-590-7274
E-mail: purchasing@surrey.ca
ADDENDUM #1

REQUEST FOR QUOTATIONS (RFQ) NO.:	1220-040-2018-030
TITLE:	CHILLER REPLACEMENT – GUILDFORD RECREATIO CENTRE
ADDENDUM ISSUE DATE:	March 23, 2018
CLOSING DATE:	prefer to receive Quotations on or before: March 29, 2018

INFORMATION FOR CONTRACTORS

This Addendum is issued to provide additional information to the RFQ for the above named project, to the extent referenced and shall become a part thereof. No consideration will be allowed for extras due to the Contractor not being familiar with this Addendum. This Addendum No. 1 contains two (2) pages plus attachments for a total of seven (7) pages.

INFORMATION MEETING

A second information meeting will be hosted by the City Representative to discuss the City's requirements under this RFQ (the "Information Meeting"). While attendance is at the discretion of Contractors, Contractors who do not attend will be deemed to have attended the Information Meeting and to have received all of the information given at the Information Meeting.

Date: March 26, 2018
Time: 10:00 AM Pacific Time

Location: Meet in the foyer, 15105 - 105 Avenue, Surrey, BC V3R 7G8.
(North Recreation Centre and Library entrance)

It is possible that some questions raised and information provided during the second Information Meeting may be the only source of critical information essential to prepare and submit a successful Quotation. Contractors are responsible to ensure they are fully informed and have a clear understanding of the requirements.

Contractors are to examine the site prior to submitting a Quotation to fully acquaint themselves with all existing conditions reasonably inferable from examination of the site and its surroundings and the RFQ and to make allowance for such conditions in the Quotation. By submitting a Quotation, a Contractor represents that it has examined the site fully as to all conditions, contingencies, risks and circumstances, local or otherwise, which might influence or affect the performance of the Work.

Note: No minutes of the information meeting and site tour will be provided.

The Contractor is responsible for parking fees, if applicable.

CONTRACT DRAWINGS

The following drawings are hereby added to Schedule B – Appendix 2-A Contract Drawings – (Project) are included as part of this RFQ:

DRAWING #	DRAWING DESCRIPTION	DATE
E01	Site Plan, Drawing List, Legend & Symbol Schedule	2018-03-13
E02	Roof Demolition & New Electrical Plan	2018-03-13
E03	Mechanical Rooms	2018-03-13
E04	Electrical Specifications	2018-03-13
S1	General Notes, Plan & Details	2018-03-22

QUESTIONS & ANSWERS

Q1: Drawing M1.01, gridlines B/3 asks to make good and match existing tile wall. Is that part of the scope?

A1: NO it is not.

Q2: Drawing M1.01, gridlines D/3 asks for new wall. Will this be part of the scope?

A2: NO the wall is existing.

END OF ADDENDUM #1

All Addenda will become part of the RFQ Documents.



AME Group

consulting mechanical engineers

PROJECT NO. **7-200-001**

DATE OF WORKING DRAWING **7-200-001-001**

WORKING DRAWING NO. **7-200-001-001**

CONTRACT NO. **7-200-001**

DATE OF CONTRACT **7-200-001-001**

CONTRACT NO. **7-200-001**

PROJECT NO. **7-200-001**

DATE OF WORKING DRAWING **7-200-001-001**

WORKING DRAWING NO. **7-200-001-001**

CONTRACT NO. **7-200-001**

DATE OF CONTRACT **7-200-001-001**

CONTRACT NO. **7-200-001**

COPYRIGHT RESERVED

This drawing and design is the property of the designer to be used only for the project contracted herein. This page or any page thereof shall only be reproduced with express written permission.

THE CONTRACTOR SHALL CHECK AND VERIFY ALL DIMENSIONS AND REPORT ALL ERRORS AND OMISSIONS TO THE CONSULTANT FOR THEIR CORRECTION.

THIS DRAWING IS NOT TO BE SCALED.

REV.	DATE	DESCRIPTION
1.	2018.03.13	ISSUED FOR REQUEST FOR QUOTATION



DRAWING LIST	
DWG NO.	DESCRIPTION
E01	SITE PLAN, DRAWING LIST, LEGEND & SYMBOL SCHEDULE
E02	ROOF DEMOLITION & NEW ELECTRICAL PLAN
E03	MECHANICAL ROOMS
E04	ELECTRICAL SPECIFICATION

CONSULTANT:	
	AES Engineering Ltd 1330 Steeles Street Scarborough, ON M1V 4W7 info@aes.ca 504.968.0000
AES Engineering & Architecture CALGARY EDmonton VANCOUVER VICTORIA	
SEAL:	
PROJECT TITLE:	
GUILDFORD RECREATION CENTRE CHILLER REPLACEMENT	
PROJECT ADDRESS:	
16165 105 AVENUE SURREY, BC, CANADA V3R 7G8	
DRAWN BY	IT
CHECKED BY	DP
SCALE	AS NOTED
DATE	MARCH 2018
DRAWING TITLE:	
SITE PLAN, DRAWING LIST, LEGEND & SYMBOL SCHEDULE	
PROJECT NO.	DRAWING NO.
2-18-084	E01

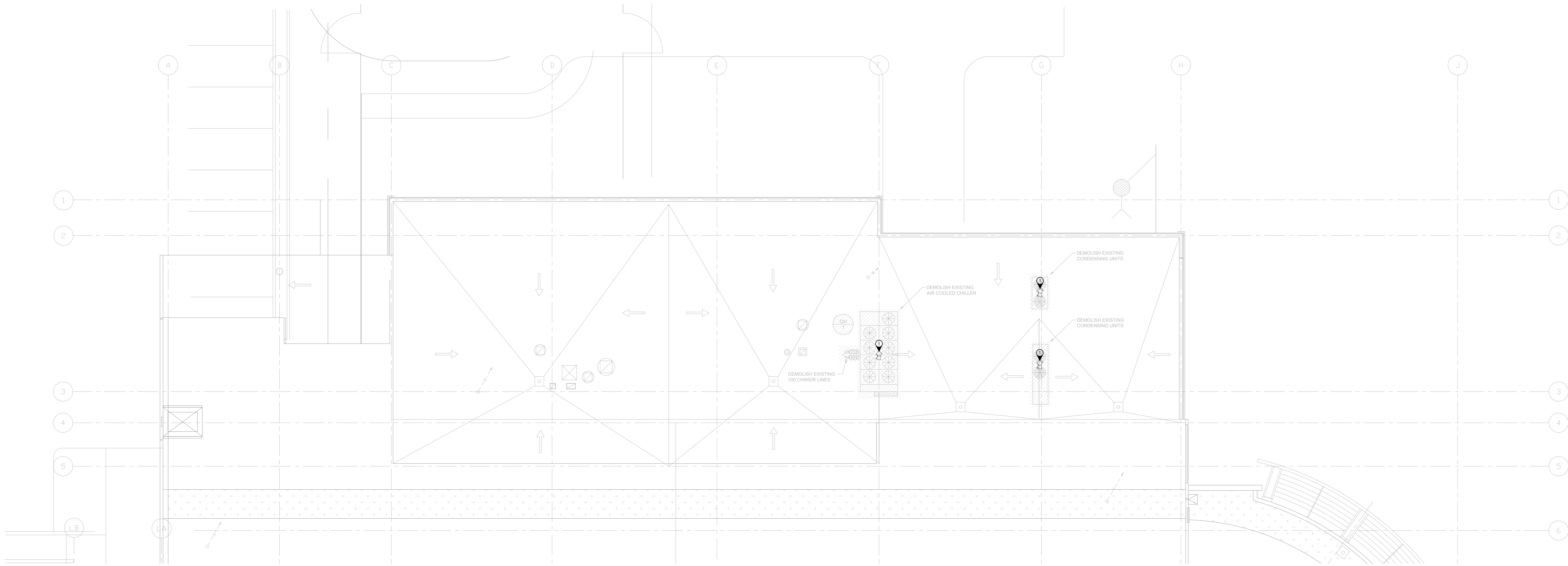

ROOF DEMOLITION PLAN

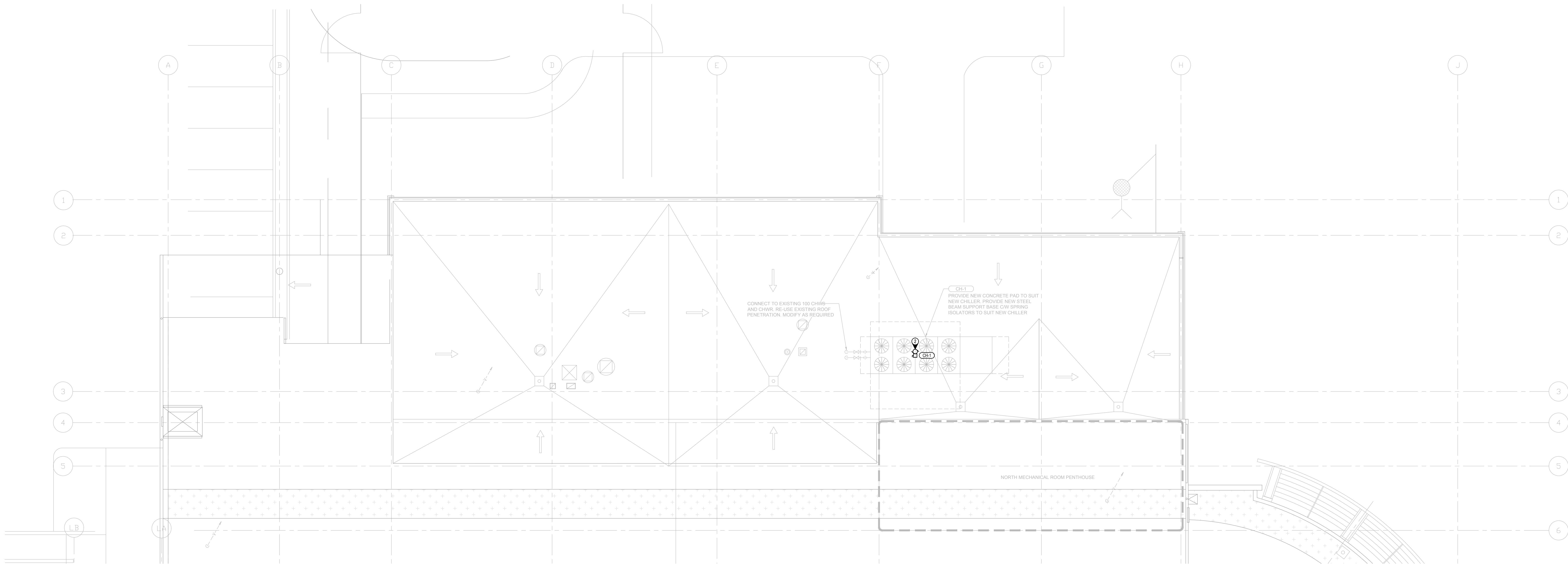

ROOF NEW ELECTRICAL PLAN

- DRAWING KEY NOTES:
- ① DISCONNECT EXISTING FEEDER BACK TO PANEL, DISCONNECT BREAKER AND TAG AS SPARE
 - ② PROVIDE & CONNECT NEW FEEDER TO NEW CHILLER, SEE SINGLE LINE DIAGRAM FOR DETAILS

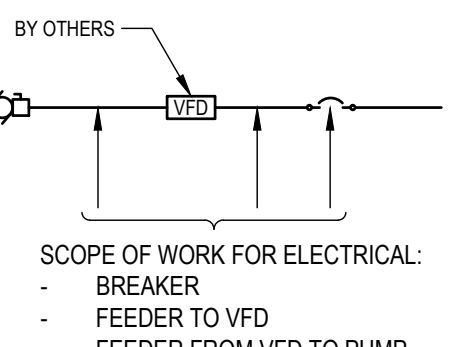
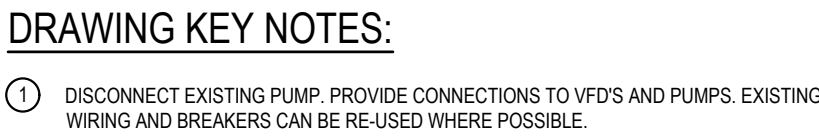
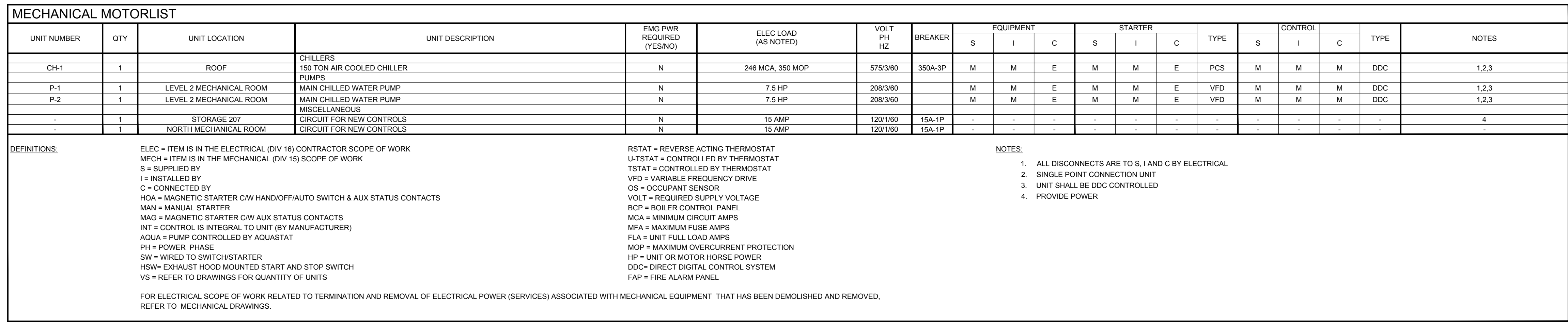

Dwg. No. S1