



REQUEST FOR QUOTATIONS

Title: South Surrey Indoor Pool – Re-tiling & Gutter Renovation

Reference No.: 1220-040-2017-038

MINOR WORKS SERVICES

(Construction Services)

REQUEST FOR QUOTATIONS

TABLE OF CONTENTS

1.	INTRODUCTION.....	3
2.	ADDRESS FOR DELIVERY	3
3.	DATE	3
4.	INQUIRIES.....	4
5.	ADDENDA.....	4
6.	NO CONTRACT	4
7.	ACCEPTANCE.....	4
8.	CONTRACTOR'S EXPENSES.....	4
9.	CONTRACTOR'S QUALIFICATIONS	5
10.	CONFLICT OF INTEREST	5
11.	SOLICITATION OF COUNCIL MEMBERS, CITY STAFF AND CITY CONSULTANTS	5
12.	CONFIDENTIALITY	5
13.	SIGNATURE	5
14.	INFORMATION MEETING	6
	Schedule A – Scope of Work and Drawings.....	7
	Schedule B – Sample Agreement	9
	Schedule B – Appendix 1 Special Provisions	29
	Schedule B – Appendix 2 Supplementary Specifications (Project).....	37
	Schedule B – Appendix 2-A Drawings.....	38
	Schedule B – Appendix 3 Schedule of Prices.....	46
	Schedule B – Appendix 4 Construction Schedule.....	46
	Schedule B – Appendix 5 Key Personnel, Subcontractors and Material Suppliers.....	46
	Schedule B – Appendix 6 Prime Contractor Designation	46
	Schedule B – Appendix 7 Contractor Health & Safety Expectations (Responsibility of Contractor(s)).....	46
	Schedule B – Appendix 8 Statutory Declaration	46
	Schedule B – Appendix 9 Form 3 Builders Lien Act, (Section 7 (10)) Certification of Completion	46
	Schedule B – Appendix 10 Form 2 Builders Lien Act, (Section 7 (4)) Notice of Certification of Completion.....	46
	Schedule B – Appendix 11 Post Compliance Form Certification of Completion	46
	Schedule C – Form of Quotation.....	47
	Attachments:	
	1. City of Surrey, Project Completion Deliverables Worksheet	54
	2. Prime Contractor Designation – Letter of Understanding.....	55
	3. Contractor Health & Safety Expectations (Responsibility of Contractor(s))	56

REQUEST FOR QUOTATIONS

1. INTRODUCTION

The City of Surrey (the "City") invites contractors to provide a quotation on the form attached as Schedule C (the "Quotation") for the supply of the goods (if any) and services described in Schedule A (the "Work"). The description of the Work sets out the minimum requirements of the City. A person that submits a Quotation (the "Contractor") should prepare a Quotation that meets the minimum requirements, and may as it may choose, in addition, to also include goods, services or terms that exceed the minimum requirements.

2. ADDRESS FOR DELIVERY

A Quotation should be labelled with the Contractor's name, RFQ title and number. A Quotation should be submitted in the form attached to this RFQ as Schedule C – Form of Quotation.

The Contractor may submit a Quotation either by email or in a hard copy, as follows:

(a) Email

If the Contractor chooses to submit by email, the Contractor should submit the Quotation electronically in a single pdf file to the City by email at: purchasing@surrey.ca.

PDF emailed Quotations are preferred and the City will confirm receipt of emails. Note that the maximum file size the City can receive is 10Mb. If sending large email attachments, Contractors should phone to confirm receipt. A Contractor bears all risk that the City's equipment functions properly so that the City receives the Quotation.

(b) Hard Copy

If the Contractor chooses NOT to submit by email, the Contractor should submit one original unbound Quotation and two (2) copies (three (3) in total) which should be delivered to the City at the office of:

Name: Richard D. Oppelt
Purchasing Manager
at the following location:

Address: Surrey City Hall
Finance & Technology Department – Purchasing Section
Reception Counter 5th Floor West
13450 – 104th Avenue,
Surrey, B.C., V3T1V8, Canada

3. DATE

The City would prefer to receive Quotations on or before **March 3, 2017**. The City's office hours are 8:30 a.m. to 4:00 p.m., Monday to Friday, except statutory holidays.

4. INQUIRIES

All inquiries related to this Request for Quotations ("RFQ") should be directed in writing to:

Name: Richard D. Oppelt, Purchasing Manager
Email: purchasing@surrey.ca

Reference: **1220-040-2017-038**

5. ADDENDA

If the City determines that an amendment is required to this RFQ, the City's Representative will issue a written addendum by posting it on the BC Bid Website at www.bcbid.gov.bc.ca (the "BC Bid Website") and the City Website at www.surrey.ca (the "City Website") that will form a part of this RFQ. It is the responsibility of Contractor to check the BC Bid Website and the City Website for addenda. The only way this RFQ may be added to, or amended in any way, is by a formal written addendum. No other communication, whether written or oral, from any person will affect or modify the terms of this RFP or may be relied upon by any Contractor. By delivery of a Quotation, the Contractor is deemed to have received, accepted and understood the entire RFQ, including any and all addenda.

6. NO CONTRACT

This RFQ is simply an invitation for quotations (including prices and terms) for the convenience of all parties. It is not a tender and no obligations of any kind will arise from this RFQ or the submission of Quotations. The City may negotiate changes to any terms of a Quotation, including terms in Schedule A, Schedule B and Schedule C and including prices, and may negotiate with one or more Contractors or may at any time invite or permit the submission of quotations (including prices and terms) from other parties who have not submitted Quotations.

7. ACCEPTANCE

A Quotation will be an offer to the City which the City may accept at any time by signing the copy of the Quotation and delivering it to the Contractor. A Quotation is not accepted by the City unless and until both the authorized signatory of the Contractor and the authorized signatory of the City have signed. Delivery of the signed Agreement by the City may be by fax, pdf e-mail or hard copy. In that event, the contract will be comprised of the documents included in the definition of Agreement in Schedule B – Draft Contract – Minor Works.

8. CONTRACTOR'S EXPENSES

Contractors are solely responsible for their own expenses in preparing and submitting Quotations, and for any meetings, negotiations or discussions with the City or its representatives and consultants, relating to or arising from the RFQ. The City will not be liable to any Contractor for any claims, whether for costs, expenses, losses or damages, or loss of anticipated profits, incurred by the Contractor in preparing and submitting a Quotation, or participating in negotiations for a contract, or other activity related to or arising out of this RFQ.

9. CONTRACTOR'S QUALIFICATIONS

By submitting a Quotation, a Contractor represents that it has the expertise, qualifications, resources, and relevant experience with the requirements of the Work. Tradesmen engaged in the performance of the Work shall be qualified in accordance with the requirements of the *Tradesman Qualification Act* and all pertinent licensing requirements required by the Ministry of Municipal Affairs.

10. CONFLICT OF INTEREST

A Contractor must disclose in its Quotation any actual or potential conflicts of interest and existing business relationships it may have with the City, its elected or appointed officials or employees. The City may rely on such disclosure.

11. SOLICITATION OF COUNCIL MEMBERS, CITY STAFF AND CITY CONSULTANTS

Contractors and their agents will not contact any member of the City Council, City staff or City consultants with respect to this RFQ, other than the contact person named in Section 4, at any time prior to the award of a contract or the cancellation of this RFQ.

12. CONFIDENTIALITY

All Quotations become the property of the City and will not be returned to the Contractor. All Quotations will be held in confidence by the City unless otherwise required by law. Contractors should be aware the City is a "public body" defined by and subject to the Freedom of Information and Protection of Privacy Act of British Columbia.

13. SIGNATURE

The legal name of the person or firm submitting the Quotation should be inserted in the Quotation. The Quotation should be signed by a person authorized to sign on behalf of the Contractor and include the following:

- (a) If the Contractor is a corporation then the full name of the corporation should be included, together with the names of authorized signatories. The Quotation should be executed by all of the authorized signatories or by one or more of them provided that a copy of the corporate resolution authorizing those persons to execute the Quotation on behalf of the corporation is submitted;
- (b) If the Contractor is a partnership or joint venture then the name of the partnership or joint venture and the name of each partner or joint venturer should be included, and each partner or joint venturer should sign personally (or, if one or more person(s) have signing authority for the partnership or joint venture, the partnership or joint venture should provide evidence to the satisfaction of the City that the person(s) signing have signing authority for the partnership or joint venture). If a partner or joint venturer is a corporation then such corporation should sign as indicated in subsection (a) above; or
- (c) If the Contractor is an individual, including a sole proprietorship, the name of the individual should be included.

14. INFORMATION MEETING

An information meeting will be hosted by the City Representative to discuss the City's requirements under this RFQ (the "Information Meeting"). While attendance is at the discretion of Contractors, Contractors who do not attend will be deemed to have attended the Information Meeting and to have received all of the information given at the Information Meeting.

At the time of issuance of this RFQ a meeting has been schedule as follows:

Date: February 21, 2017

Time: 8:30 a.m.

Location: 14655 – 17th Avenue, Surrey, B.C.

Contractors are to examine the site prior to submitting a Quotation to fully acquaint themselves with all existing conditions reasonably inferable from examination of the site and its surroundings and the RFQ and to make allowance for such conditions in the Quotation. By submitting a Quotation, a Contractor represents that it has examined the site fully as to all conditions, contingencies, risks and circumstances, local or otherwise, which might influence or affect the performance or the cost of the work, including but not limited to: location of the work, location of buildings on the site, adjacent properties, Contractor occupancy during the work, access and all other conditions that a competent Contractor experienced in work similar to the work would consider and take into account, and is further deemed to have included in the contract price all costs occasioned thereby.

SCHEDULE A – SCOPE OF WORK AND DRAWINGS

PROJECT TITLE: South Surrey Indoor Pool – Re-tiling & Gutter Renovation

PROJECT No.: 1220-040-2017-038

1. DESCRIPTION OF SCOPE OF WORK

For certainty, the Work contemplated by this Schedule A shall be interpreted to include compensation on account of all related costs, including but not limited to all direct, indirect, or impact, head office, overhead, and all other costs, and all markups and profits, even if the Contract Documents does not specifically mention such items.

In accordance with this Contract the Contractor shall furnish everything needed to perform all of the requirements of this Contract including without limitation any and all material required but not supplied by the City, all labour, transportation and services required to faithfully perform and provide the Work at the Place of Work as required for and to the satisfaction of the City.

The general components of Work includes, but not limited to, demolishing and removing existing tile and grout, installing new, and inspect existing trench drain gutter for renovation.

Place of Work location is 14655 – 17th Avenue, Surrey, B.C.

Furnish certificates confirming work conforms to requirements of authorities having jurisdiction.

The detailed scope of work is as described on the Drawings (listed below), Special Provisions (Schedule B – Appendix 1), and Supplementary Specifications (Project) (Schedule B - Appendix 2).

The lack of and/or omission of detailed specifications does not minimize the acceptable levels of service and only the best commercial practices are acceptable.

Contractor to comply with all BC Plumbing Code, BC Fire Marshal, BC Workers' Compensation Board, National Building Code of Canada, BC Boiler Inspector, BC Electrical Inspector, National Fire Protection Association, and any other authorities having local jurisdiction. Failure to abide by these rules and regulations will result in being immediately escorted from the work site.

2. DRAWINGS

The following Drawings are included as part of this RFQ.

DRAWING NUMBER SPECIFICATION	DRAWING	DATE	REVISION NO.	REVISION DATE
Architectural Drawings as prepared by Chernoff Thompson Architects (CTA).				
A-00	Cover Sheet	08/02/2017		
A-01	Floor Plan	08/02/2017		
A-02	Enlarged Plan Details	08/02/2017		
A-03	Enlarged Plan Details	08/02/2017		
A-04	Enlarged Plan Details	08/02/2017		
A-05	Interior Elevation & Details	08/02/2017		
A-06	Specifications	08/02/2017		

**SCHEDULE B
SAMPLE – CONSTRUCTION CONTRACT**

Title: South Surrey Indoor Pool – Re-tiling & Gutter Renovation

AGREEMENT No.: 1220-040-2017-038

THIS AGREEMENT dated the _____ day of _____, 201__.

BETWEEN:

CITY OF SURREY

13450 – 104 Avenue
Surrey, B.C., V3T 4V8, Canada

(the "**City**")

OF THE FIRST PART

AND:

(Full legal name and address of Contractor)

(the "**Contractor**")

OF THE SECOND PART

WHEREAS the Contractor wishes to undertake the following project for the benefit of the City:

South Surrey Indoor Pool – Re-tiling & Gutter Renovation

NOW THEREFORE THIS CONTRACT WITNESSETH that in consideration of the premises and payment of One (\$1.00) Dollar and other good and valuable consideration paid by each of the parties to each other (the receipt and sufficiency of which each party hereby acknowledges), the parties hereby covenant and agree with each other as follows:

1. DEFINITIONS

1.1 For the purposes of this Contract, the following terms shall have the meanings set forth below:

- (a) "Certification of Completion" means a certificate issued indicating that Substantial Performance of the Work has been achieved;

- (b) "Certificate of Total Performance" means a certificate issued indicating that the Work has been achieved;
- (c) "Change" means:
 - (i) an addition to the Work that is both of a type and character similar to the Work as defined in the Contract Documents; or
 - (ii) a deletion of the Work indicated in the Contract Documents; or
 - (iii) an alteration of the Work indicated in the Contract Documents, within the general scope of the Work as described in the Contract Documents;
- (d) "Change Order" means a written approval setting out a description of the Work covered by the Change, the price or method of valuation for the Work, the change in the Contract Price and adjustment, if any, to the Contract Time;
- (e) "City" means the City of Surrey;
- (f) "City Representative" means <<insert departmental contact person, title only>> or designate;
- (g) "Consultant" is the person or entity engaged by the City and identified as such in the Contract;
- (h) "Construction Schedule" means a construction schedule indicating the planned start and completion dates of the major activities of the Work as set out in Appendix [], a future Appendix;
- (i) "Contract" means this Contract as set out and described in the Contract Documents;
- (j) "Contract Documents" means this Contract including all schedules and appendices, construction standards, specifications and drawings;
- (k) "Contract Price" means the price of the Work as set out Section 4.1 of this Contract;
- (l) "Contract Time" means the period of time for the completion of the Work as provided by the Contract Documents;
- (m) "Contractor" means the person, firm or corporation identified as such in this Contract and includes the Contractor's authorized representative as designated to the City in writing;
- (n) "Contractor's Representative" means the person appointed by the Contractor to represent the Contractor for the purposes of this Contract and so notified to the City in writing;
- (o) "Drawings" means the graphic and pictorial portions of the Contract Documents, wherever located and whenever issued, showing the design, location and dimensions of the Work, generally including plans, elevations, sections, details and diagrams;

- (p) "Extra Work" means as specified in Section 33;
- (q) "Payment Certifier" is the person or entity identified as such in the Contract responsible for the issuance of certificates of payment;
- (r) "Place of Work" means the designated site or location where the Work products are to be finally or permanently constructed or installed;
- (s) "Project Manager" is the person or entity engaged by the City and identified as such in the Contract;
- (t) "Substantial Performance" means the Work, or a substantial part of it, is ready for use or is being used for the purpose intended;
- (u) "Total Performance" means the date of the City's acceptance of the Work in writing as fully performed according to the Contract Documents; and
- (v) "Work" means and includes anything and everything required to be done for the fulfillment and completion of this Contract.

2. THE WORK – START/COMPLETION DATES

- 2.1 The Contractor will perform all Work and provide all labour, equipment and material and do all things strictly as required by the Contract Documents, including without limitation the scope of work and drawings specified in Appendix [], a future Appendix and Appendix [], a future Appendix.
- 2.2 The Contractor will commence the Work on or before April 24, 2017. The Contractor will proceed with the Work diligently, will perform the Work generally in accordance with the Construction Schedule as set out in Appendix [], a future Appendix as required by the Contract Documents and will achieve Substantial Performance of the Work on or before June 2, 2017 subject to the provisions of the Contract Documents for adjustments to the Contract Time.
- 2.3 Time shall be of the essence of the Contract.

3. CONTRACT DOCUMENTS

- 3.1 All of the Contract Documents shall constitute the entire Contract between the City and the Contractor.
- 3.2 The Contract supersedes all prior negotiations, representations or agreements, whether written or oral, and the Contract may be amended only in strict accordance with the provisions of the Contract Documents.
- 3.3 If there is any inconsistency or conflict between the provisions of the Contract Documents, then the Contract Documents shall govern and take precedence in the following order with this Contract taking precedence over all other Contract Documents:
 - (a) Contract;
 - (b) Addenda (if any);
 - (c) Departmental Construction Standards (if any);

- (d) Specifications;
- (e) Drawings; and
- (f) all other Contract Documents.

4. CONTRACT PRICE

- 4.1 The Contract Price for the Work shall be the sum of <<insert figures here>> dollars, plus goods and services tax in the amount of <<insert figures here>> dollars, for a total Contract Price of <<insert figures here>> dollars in Canadian funds (the "Contract Price") plus any adjustments approved by the City, including any payments owing on account of Change Orders and agreed to Extra Work, approved in accordance with the provisions of the Contract Documents.
- 4.2 For greater certainty, the Contract Price shall be the entire compensation due to the Contractor for the Work and this compensation shall cover and include all profit and all costs of supervision, labour, material, equipment, overhead, financing, General Conditions and all other costs and expenses whatsoever incurred in performing the Work, even if the Contract Documents does not specifically mention such items. The Contract Price is a firm fixed price.

5. HOLDBACKS

- 5.1 The City shall hold back 10%, or other percentage as required by the *Builders Lien Act*, S.BC 1997, c. 45, as amended (the "*Builders Lien Act*"), of any amounts due to the Contractor as a builders lien holdback.
- 5.2 In addition to other holdbacks as provided by the Contract Documents, when considering Substantial Performance, the City may hold back from payments otherwise due to the Contractor 200% of a reasonable estimate, as determined by the City's Representative, on account of deficient or Defective Work already paid for. This holdback may be held, without interest, until such deficiency or defect is remedied. The items of defect or deficiency and the amounts of related holdback shall be listed separately on the invoice.
- 5.3 If after Substantial Performance is achieved the Contractor is unable to complete any of the Work because of climatic or other conditions beyond the Contractor's reasonable control, then the City may hold back from payments otherwise due to the Contractor the amount as estimated by the City's Representative in consultation with the Contractor by which the cost to have others complete the Work exceeds the estimated Contract Price for such Work.
- 5.4 The City may, in addition to other holdbacks as provided by the Contract Documents, hold back an amount equal to any lien which has been filed with respect to the Work, plus 15% as security for costs. The City may, at its option, after five (5) days written notice to the Contractor, pay such amount into court to discharge the lien. If the lien is discharged without payment of the holdback into court, then the City shall pay such holdback to the Contractor, without interest.
- 5.5 **Holdback period of 55 days will follow the date of substantial performance.** The City will perform a court registry search on the 46th day, on a best effort basis.

6. INVOICING AND PAYMENT

- 6.1 Subject to applicable legislation, including without limitation the holdbacks referred to in above, and the provisions of the Contract Documents, the City shall make payments to the Contractor thirty (30) days after receipt of any invoice from the Contractor.
- 6.2 The Contractor shall submit invoice(s) for payment to the City, based on the completion of each phase of the Work. Any and all Extra Work as approved by the City, must be clearly identified and quantified on a separate invoice(s).
- 6.3 The invoice(s) submitted for the completion of each project phase shall be clearly itemized to the details of the phase completed or the amount of Work performed, the billing rates, show an invoice number, contractor's name, address, telephone number, reference the City's purchase order number or name and location of employee, and in an itemized manner the amount due for each phase completed, tax (if any) and a grand total. The grand total will be subject to holdbacks.
- 6.4 The payment by the City of any monthly or other payment shall not bind the City with respect to any subsequent payment or the final progress payment, but shall be taken as approximate only, and shall not mean, or be construed to mean, that the City has accepted Work that is not in accordance with the requirements of the Contract Documents, or that the Contractor is in any manner released from its obligation to comply with the Contract Documents.
- 6.5 For earlier payment, the Contractor can offer a cash discount. All payment cheques are mailed.

Invoices will be submitted by the Contractor by mail to:

Name: Farhad Alizadeh – Facilities Maintenance & Operations Manager
Address: 13450 – 104th Avenue, Surrey, BC V3T 1V8

7. PERFORMANCE OF THE WORK

- 7.1 The Contractor will perform and provide all labour, services and other acts, and provide all equipment, machinery, water, heat, power, and facilities required for performance of the Work.
- 7.2 The Contractor will not proceed with any work that is not part of the Work, except in accordance with the Contract.
- 7.3 The Contractor will apply for and pay for all necessary permits and licenses and pay all fees required for the performance of the Work.

8. CHANGES

- 8.1 The City may, without invalidating the Contract, change the Work by adding to or deducting from the Work in which event the Construction Schedule will be adjusted.
- 8.2 The Contractor will not proceed with any Change without a written Change Order signed by the City.

- 8.3 The Contractor's overhead and profit will not be allowed on Change Orders paid for from allowances specified in the Contract.
- 8.4 The value of a change in the Work shall be determined by one or more of the following methods:
- (a) by estimate and acceptance in a lump sum; or
 - (b) by unit prices as set out in the *Contract*, or subsequently agreed upon; or
 - (c) by actual cost and an allowance for *Overhead* and profit as follows:
 - 1. *Contractor's Overhead* and profit on expenditures from *Cash Allowances*, shall be included in the *Contract Price*, except the *Contractor* is entitled to additional *Overhead* and profit only on the portion of the change greater than the *Cash Allowance*. If the change is less than the *Cash Allowance* the *Contract Price* shall be decreased by the amount of the change without adjustment for the *Contractor's Overhead* and profit;
 - 2. for changes in the *Work* not covered by *Cash Allowances*:
 - (i) if there is no increase or decrease in the *Contract Price* the *Contractor* is not entitled to any *Overhead* and profit on the change,
 - (ii) if the *Contract Price* is increased, the *Contractor* is entitled to an additional:
 - .1 10% *Overhead* and profit on *Work* performed directly by the *Contractor*, and
 - .2 5% on *Work* performed by the *Subcontractor*, only on the portion of the increase in the *Contract Price*, and
 - .3 0% on design services and work performed by the *Contractor's* consultants;
 - (iii) if the *Contract Price* is decreased by the change the *Contractor* is not entitled to *Overhead* and profit on the reduction in the *Contract Price*;
 - 3. the *Subcontractor* or the sub-subcontractor *Overhead* and profit shall be 5% of the actual cost of all *Subcontractor's* or sub-subcontractor's changes in the *Work*; and
 - 4. where the change involves the substitution of one type of *Work* and/or *Product* for another the actual cost of the change, shall be the net difference in the actual cost without any entitlement to *Overhead* and profit."

9. SITE CONDITIONS

- 9.1 The Contractor acknowledges and agrees that:
- (a) it has had the opportunity to undertake additional examinations or subsurface investigations, or both, of the Place of Work, including any buildings or structures involved with the Work, in order to satisfy itself as to site conditions, including subsurface conditions and the impact they could have on the Work and the Contract; and
 - (b) it is not entitled to any adjustment in the Contract, or to any other remuneration or damages whatsoever, in any way connected with the site conditions at the Place of Work, including subsurface conditions.

10. DOCUMENTS

- 10.1 The Contractor will keep one copy of the Contract, including the schedules and all Drawings, specifications and shop drawings, at the Place of Work in good order and available for review by the City's Representative, and deliver a complete set to the City upon Substantial Performance of the Work.

- 10.2 The Contractor agrees that the City is hereby granted an unconditional and irrevocable perpetual license to reproduce and use, in whole or in part, and for any purpose or other project or work the City desires, all matters contained in or set out in the Contract including all drawings and specifications and all models furnished by the Contractor, and the Contractor agrees that the license granted by this section comprises the copyright, industrial design, trademark and all other intellectual property therein.

11. TIME

- 11.1 The Contractor will proceed diligently and complete the Work in a good and workmanlike manner and strictly in accordance with the Construction Schedule.
- 11.2 If the Contractor is delayed in the performance of the Work by any act or neglect of the City, the Construction Schedule will be extended for such time as may be agreed by the City and the Contractor, acting reasonably.
- 11.3 The Contractor will, as required by the City, provide or up-date the Construction Schedule, showing the anticipated start and completion dates and durations of the major elements of the Work. Failure or refusal to provide a Construction Schedule or up-date will be a default.
- 11.4 Time is of the essence of the Contract.

12. TAXES AND DUTIES

- 12.1 The Contractor will pay all taxes, custom duties and other charges relating to the Work, and the supply and installation of all materials and equipment included in the Work.
- 12.2 Where an exemption of taxes, custom duties or other charges is applicable to the Contract by way of the Contractor filing claims for, or cooperating fully with the City and the proper authorities in seeking to obtain such refunds, the Contractor will make such applications and provide such cooperation. Refunds that are properly due to the City and have been recovered by the Contractor will be promptly refunded to the City.

13. BUILDER'S LIENS

- 13.1 The Contractor will immediately take steps to keep the Place of Work free of any builder's liens and certificates of pending litigation and the Contractor will defend and indemnify the City from any builder's lien or certificate of pending litigation filed as a result of the Work. The Contractor will pay all costs and expenses including actual legal costs incurred by the City as a result of any builder's lien or certificate of pending litigation related to the Work.

14. CITY DIRECTIONS

- 14.1 The Contractor will in all respects complete the Work in accordance with the City's requirements and standards and to the satisfaction of the City.
- 14.2 The City's Representative may at any time and from time to time inspect the Work.

14.3 The Contractor will comply with all directions from the City relating to the coordination of the Work with the activities of the City or with other contractors hired by the City, should there be any.

14.4 The Contractor will have total control of the Work and will be solely responsible for ensuring the Work is in accordance with the requirements of the Contract.

15. INSPECTIONS

15.1 The Contractor will retain one or more independent contractors with the relevant professional education, skill and experience, to carry out and report upon all testing and other inspection activities necessary to confirm the Work is in accordance with the requirements of the Contract. The Contractor will promptly provide copies of such reports to the City's Representative.

15.2 If Work is designated for tests, inspections or approvals by authorized agencies, the Contractor will give the City's Representative reasonable notice of when the Work will be ready for review and inspection.

16. USE OF PLACE OF WORK

16.1 The Contractor will confine its tools, machinery, equipment and materials to limits as may be established by the City's Representative, acting reasonably.

16.2 The Contractor will maintain the Place of Work in a tidy condition and free from the accumulation of waste products and debris, other than that caused by the City, other contractors or their employees.

16.3 Prior to application for the Certificate of Total Performance, the Contractor will remove all surplus products, tools, machinery and equipment, and any waste and debris, and leave the Place of Work clean and suitable for occupancy by the City.

16.4 The Contractor will not have exclusive use of the Place of Work, and will undertake the Work in cooperation with the City, and other users of the Place of Work as the City may permit or direct.

16.5 The Contractor will protect the property adjacent to the Place of Work from damage and will hold the City harmless from any claims which may arise as a result of the Contractor's operations under the Contract, or from failure to provide such protection, or both.

16.6 The Contractor will protect the Work, the Place of Work, the City's property from damage and will be responsible for any damage which may arise as a result of operations under the Contract, except damage which occurs as a result of actions of the City.

16.7 Should any damage occur to the Work, the Place of Work, or the City's property, or all of the aforementioned, for which the Contractor is responsible, the Contractor will:

- (a) make good such damage to the Work, and
- (b) if the City so directs, make good such damage to the City's property,

and the Construction Schedule will be extended for such time as may be agreed by the City and the Contractor, acting reasonably.

- 16.8 The City may take possession of and use any completed portion of the Work regardless of the time for completion of the Work. Such possession or use will not be construed as final acceptance of the Work or portion.

17. PERSONNEL

- 17.1 Superintendent: The Contractor shall employ a competent senior representative at the Place of Work (the "Superintendent") who shall have the responsibility to ensure that the Work is performed in compliance with the Contract Documents. The Contractor shall also employ necessary assistants for the Superintendent and the Superintendent and assistants shall be in attendance at the Place of Work while Work is being performed.
- 17.2 The Superintendent shall represent the Contractor at the Place of Work and instruction given to the Superintendent by the City Representative shall be held to have been given to the Contractor.
- 17.3 If the competence or performance of the Superintendent is not satisfactory to the City Representative then, on written request from the City Representative, the Contractor shall provide a satisfactory replacement. The Contractor shall not change the Superintendent without the consent of the City Representative, such consent not to be unreasonably withheld.
- 17.4 Workers: The Contractor shall maintain good order and discipline among the Contractor's employees and the subcontractors engaged in the Work. The Contractor shall not employ, or permit subcontractors to employ, workers who are not skilled in the assigned task. The Contractor shall employ sufficient workers to perform the Work in compliance with the Construction Schedule.

18. CODES AND REGULATIONS

- 18.1 The Contractor will perform the Work in full compliance with all applicable federal, provincial and municipal enactments, codes and regulations.

19. CONTRACTOR'S WARRANTY

- 19.1 The Contractor represents, warrants and guarantees to the City that:
- (a) the Work will, in all respects, be constructed in a good and workmanlike manner;
 - (b) the Work will be constructed in accordance with all applicable laws in effect at the date of the Contract and in accordance with the best current and prevailing industry practices;
 - (c) the Work will be supplied, procured, fabricated, installed, constructed and completed in accordance with all requirements of the Contract;
 - (d) all Work will be free from defects or deficiencies arising from faulty construction, faulty material, faulty equipment, faulty installation or faulty workmanship;
 - (e) the Work as constructed will be fit for the purpose intended;
 - (f) title to all Work and all parts thereof shall be free and clear of all liens, charges, encumbrances and adverse claims whatsoever; and
 - (g) no part of the Work shall constitute an infringement of any patent, trade mark, copyright or other proprietary interest.

- 19.2 The Contractor agrees to correct any deficiency in the Work arising from faulty construction, faulty material, faulty equipment, faulty installation or faulty workmanship, which appear:
- (a) in the case of any roof, in the period of five (5) years after Substantial Performance of the Work;
 - (b) for other Work, excluding Work covered by a warranty greater than twelve (12) months, in the period of twelve (12) months after the date of Substantial Performance of the Work; and
 - (c) for other Work in the period of any warranties.
- 19.3 The Contractor shall undertake all repairs or replacements at times that will minimize interference with the City's operations.
- 19.4 Nothing contained herein limits the rights of the City in relation to recovery for latent deficiencies in the Work or otherwise limits the rights of the City at law or in equity.
- 19.5 The Contractor shall not be relieved of its warranty obligations by reason of inspection, testing or acceptance of the Work or any portion thereof, or the issuance of a Certification of Completion, or a Certificate of Total Performance, or payment to the Contractor of any money under the Contract.

20. WAIVERS

- 20.1 The Contractor's application for the Certification of Completion shall constitute a waiver and release by the Contractor of any and all claims arising out of or relating to the Contract to the date of Substantial Performance. This waiver shall include without limitation those that might arise from the negligence or breach of contract by the City, the City's Representative and their respective employees, agents, officers and contractors, but does not include claims made by the Contractor in writing prior to such application in accordance with the provisions of the Contract Documents and delivered to the City's Representative prior to date of Substantial Performance and still unsettled.
- 20.2 The Contractor's application for the Certificate of Total Performance shall constitute a waiver and release by the Contractor of any and all claims arising out of or relating to the Contract that have arisen between the date of Substantial Performance and the date of the Certificate of Total Performance. This waiver shall include those that might arise from the negligence or breach of contract by the City, the City's Representative, and their respective employees, agents, officers and contractors, but does not include claims by the Contractor in writing prior to such application in accordance with the provisions of the Contract Documents and delivered to the City's Representative and still unsettled.

21. SUBSTANTIAL PERFORMANCE

- 21.1 The City or its Consultant will, after receipt of a written application from the Contractor for a Certification of Completion, make an inspection and assessment of the Work and issue a Certification of Completion or if the City decides that Substantial Performance has not been achieved, consult with the Contractor and advise the Contractor of the Work required to achieve Substantial Performance.
- 21.2 Prior to making application for Substantial Performance of the Work, the Contractor shall submit to the Consultant or Owner the following:

- (a) letters of assurance for professional design and review from those professionals engaged by the Contractor under the provisions of the Contract, including applicable sealed shop drawings;
- (b) all required manufacturer's inspections, certifications, guarantees, warranties as specified in the Contract Documents;
- (c) all maintenance manuals, operating instructions, maintenance and operating tools, replacement parts or materials as specified in the Contract Documents;
- (d) certificates issued by all permit issuing authorities indicating approval of all installations, work and improvements requiring permits;
- (e) certificates issued by all testing, commissioning, cleaning, inspection authorities and associations as applicable or specified in the Contract Documents; and
- (f) all required record Drawings and as built and as-installed documents in the form specified in the Contract Documents, including the as-built Drawings.

If it is impracticable, with reasonable diligence and attention, for the Contractor to have obtained one or more of the items listed above prior to making application for Substantial Performance of the Work, then delivery of such items may be deferred until the date that is 30 days following Substantial Performance of the Work.

21.3 Together with its request or application for the Certificate of Completion of the Work, the Contractor shall provide to the Consultant and the Owner the following:

- (a) a sworn declaration in a form acceptable to the City Representative that all amounts relating to the Work, due and owing as of the end of the month covered by the invoice to third parties including all subcontractors and suppliers, have been paid;
- (b) a current clearance letter from Workers' Compensation Board confirming that the Contractor is in good standing with and that all required remittances and assessments have been made to the Workers' Compensation Board;
- (c) a statement compiling and reconciling all Change Orders and Change Directives; and
- (d) any other documents to be submitted by the Contractor as specified in the Contract Documents or reasonably required by the Consultant or the Owner.

21.4 The City shall pay any builder's lien holdback as required by the *Builders Lien Act*, or on such other date as required by law, but the City may hold back the amounts for any deficiencies or filed builder's liens.

21.5 The Chernoff Thompson Architects (CTA) (refer to special provisions **S.P.4**) shall be the payment certifier responsible for payment certification for the Contractor under the *Builders Lien Act*. The Contractor shall be the person responsible for payment certification for all subcontractors, including the subcontractors, as required under the *Builders Lien Act*.

22. TOTAL PERFORMANCE

22.1 Before applying for a Certificate of Total Performance, the Contractor will provide to the City the following:

- (a) complete sets of digital drawings and specifications, in reproducible form, showing the as-built Work;
- (b) complete sets of maintenance manuals for any and all equipment comprised in the Work; and
- (c) the results of quality control testing by the Contractor.

- 22.2 The Contractor may apply for a Certificate of Total Performance and the procedure and requirements for the issuance of the Certificate of Total Performance shall include the provision by the Contractor of the sworn declaration and Workers' Compensation Board compliance documentation.

23. WORKERS' COMPENSATION BOARD AND OCCUPATIONAL HEALTH AND SAFETY

- 23.1 The Contractor agrees that it shall, at its own expense, procure and carry, or cause to be procured, carried and paid for, full Workers' Compensation Board coverage for itself and all workers, employees, servants and others engaged in or upon any work or service which is the subject of this Contract. The Contractor agrees that the City has the unfettered right to set off the amount of the unpaid premiums and assessments for the Workers' Compensation Board coverage against any monies owing by the City to the Contractor. The City shall have the right to withhold payment under this Contract until the Workers' Compensation Board premiums, assessments or penalties in respect of the Work done or service performed in fulfilling this Contract have been paid in full.
- 23.2 The Contractor shall provide the City with the Contractor's Workers' Compensation Board registration number and a letter from the Workers' Compensation Board confirming that the Contractor is registered in good standing with the Workers' Compensation Board and that all assessments have been paid to the date thereof prior to the City having any obligations to pay monies under this Contract.
- 23.3 Without limiting the generality of any other indemnities granted by the Contractor in this Contract, the Contractor shall indemnify and hold harmless the City, its elected and appointed officials, employees and agents, from all manner of claims, demands, costs, losses, penalties and proceedings (including all actual legal costs) arising out of or in any way related to unpaid Workers' Compensation Board assessments owing from any person or corporation engaged in the performance of this Contract or arising out of or in any way related to the failure to observe safety rules, regulations and practices of the Workers' Compensation Board, including penalties levied by the Workers' Compensation Board.
- 23.4 The Contractor agrees that it is the prime contractor for the Work as defined in the *Workers Compensation Act*, R.S.B.C. 1996, c. 492 as amended and will ensure compliance with the *Workers Compensation Act* and Regulations in respect of the workplace. Without limiting its responsibilities under the legislation, the Contractor will coordinate the activities of employers, workers and other persons at the workplace relating to occupational health and safety. The Contractor shall have a safety program acceptable to the Workers' Compensation Board, shall provide first aid services, and shall ensure that all Workers' Compensation Board safety rules and regulations are observed during the performance of this Contract, not only by the Contractor, but by all sub-contractors, workers, material personnel and others engaged by the Contractor in the performance of this Contract. The Prime Contractor shall appoint a qualified coordinator for the purpose of ensuring the coordination of health and safety activities for the workplace. Prior to commencement of Construction, the Contractor shall complete and file a "Construction Notice of Project" with the Workers' Compensation Board and shall provide a copy of the same to the City confirming that the Contractor shall be the prime contractor responsible for coordination of safety and health under Part 3 of the *Workers' Compensation Act* and Part 20 of the WCB Occupational Health and Safety Regulations. That person will be the person so identified in this Contract, and the Contractor will advise the City immediately in writing if the name or contact number of the qualified coordinator changes.

- 23.5 The Contractor will ensure compliance with and conform to all health and safety laws, by-laws or regulations of the Province of British Columbia, including without limitation any regulations requiring installation or adoption of safety devices or appliances.
- 23.6 The Contractor shall fulfill all its duties, obligations, and responsibilities in such a manner that it ensures the safety of the public and in accordance with the safety regulations of the Workers' Compensation Board and shall install signs and barriers as required to ensure the safety of the public and of its employees in the use of the City facilities.
- 23.7 The Contractor understands and undertakes to comply with all the Workers' Compensation Board Occupational Health and Safety Regulations for hazardous materials and substances, and in particular with the "Workplace Hazardous Materials Information System (WHMIS)" Regulations. All "Material Safety Data Sheets (MSDS)" shall be shipped along with the goods, materials, products and any future MSDS updates shall be forwarded.

24. INSURANCE

- 24.1 The Contractor will obtain and carry, in forms and with insurers satisfactory to the City:
- (a) commercial general liability insurance in a wrap up form with a limit of five million (\$5,000,000) dollars inclusive per occurrence for bodily injury, death and damage to property;
 - (b) the insurance shall include the Contractor, the City, the project manager, all contractors, subcontractors, suppliers and tradesmen contributing to the Work;
 - (c) the insurance shall preclude subrogation claims by the insurer against anyone insured hereunder;
 - (d) the insurance shall include coverage for:
 - broad form products and completed operations,
 - City's and contractor's protective liability,
 - contractor's contingent liability,
 - blanket written contractual,
 - contingent employer's liability,
 - personal injury liability,
 - non-owned automobile,
 - cross liability,
 - employees as additional insured's, and
 - broad form property damage;

and where such further risk exists:

- shoring, blasting, excavating, underpinning, demolition, removal, pile-driving and caisson work, work below ground surface, tunnelling and grading, as applicable, and
 - operation of attached machinery.
- (e) product and completed operations liability insurance, to remain in full force and effect for a period of not less than twelve (12) months following completion of the Work;
- (f) course of construction insurance against "all risks" of physical loss or damage, and shall extend to cover all materials, property, structures and equipment while in transit or storage and during construction, erection, installation and testing, but such insurance shall not include coverage for the Contractor's equipment of any

description. Such insurance shall be maintained until Substantial Performance of the Work;

- (g) Automobile Liability insurance on all vehicles owned, operated or licensed in the name of the Contractor in an amount not less than less three million (\$3,000,000 dollars);
- (h) the insurance shall include as an insured, each contractor and subcontractor, project manager, architect and engineer who is engaged in the Work; and
- (i) the insurance will contain a waiver of the insurer's rights of subrogation against all insured except where a loss is deemed to have been caused by or resulting from any error in design or any other professional error or omission.

24.2 The Contractor will provide proof of the required insurance coverage prior to commencing the Work. Such proof will be in the form of a City of Surrey certificate of insurance.

24.3 The Contractor acknowledges that any requirement or advice by the City as to the amount of coverage under any policy of insurance will not constitute a representation by the City that the amount required is adequate and the Contractor acknowledges and agrees that it is solely responsible for obtaining and maintaining policies of insurance in adequate amounts.

24.4 If requested to do so, the Contractor will provide the City with a copy of insurance policies relating to the Work.

25. INDEMNIFICATION

25.1 The Contractor shall indemnify and hold harmless the City, its elected officials, its officers, agents and employees (collectively the "Indemnitees") from and against claims, demands, losses, costs, damages, actions, suits or proceedings by third parties that arise out of, or are attributable to, any act or omission or alleged act or omission of the Contractor, the Contractor's agents, employees or subcontractors or suppliers in performance of the Contract.

25.2 The City shall indemnify and hold harmless the Contractor, its agents and employees from and against claims, demands, losses, costs, damages, actions, suits, or proceedings arising out of or which are attributable to a lack of or defect in title or an alleged lack of or defect in title to the Place of Work.

26. REJECTED WORK

26.1 Work that is defective ("Defective Work"), whether the result of poor design, poor workmanship, use of defective materials or damage through carelessness or other acts, and whether incorporated in the Work or not, which has been rejected by the City as failing to conform to the Contract will be removed promptly by the Contractor and replaced and re-executed promptly and properly at the Contractor's expense.

27. DEFAULT

27.1 If the Contractor:

- (a) is adjudged bankrupt, makes a general assignment for the benefit of creditors, or a receiver is appointed on account of its insolvency;
- (b) fails to supply competent supervision, properly skilled workers or proper materials;

- (c) fails to make prompt payment to its contractors, suppliers or workers;
- (d) fails to observe, or breaches the provisions of the Contract;
- (e) fails to remove and replace Defective Work;
- (f) abandons the Work; or
- (g) fails to adhere to the Construction Schedule;

the Contractor is in default of the Contract and the City may give the Contractor written notice to remedy such default. If the Contractor does not commence correction of such default within five (5) business days of receiving such notice and diligently pursue correction of such default, the City may suspend the Work or terminate the Contract, without prejudice to any other right or remedy the City may have.

27.2 The parties agree that if the City terminates the Contract under the conditions set out above, the City shall pay the Contractor:

- (a) for all Work performed, plus reimbursement for expenditures made on account of the remaining Work, but shall not pay for profit and overhead on account of the remaining Work or any additional costs incurred because of the termination.

27.3 If the City terminates the Contract, the City may:

- (a) take possession of the Work and materials, and utilize the Contractor's machinery and equipment at the Place of Work to the extent third party rights are not impaired, and bring the Work to completion by whatever method the City may deem expedient; and
- (b) upon completion of the Work, charge the Contractor the full cost of completing the Work, as certified by the City's Representative, including remedying any deficiencies in the Work.

28. CORRECTION BY CITY

28.1 In addition to the right of termination, if the Contractor fails to comply with a provision of the Contract, including failure to remove and replace Defective Work, the City may, without prejudice to any other remedy it may have, correct such default and charge the Contractor the full cost of correcting the default.

29. DISPUTE RESOLUTION

29.1 The parties will make reasonable efforts to resolve any dispute, claim, or controversy arising out of this agreement or related to this agreement ("Dispute") using the dispute resolution procedures set out in this section.

Negotiation

The parties will make reasonable efforts to resolve any Dispute by amicable negotiations and will provide frank, candid and timely disclosure of all relevant facts, information and documents to facilitate negotiations.

Mediation

If all or any portion of a Dispute cannot be resolved by good faith negotiations within 30 days, either party may by notice to the other party refer the matter to mediation. Within 7 days of delivery of the notice, the parties will mutually appoint a mediator. If the parties fail

to agree on the appointment of the mediator, then either party may apply to the British Columbia International Commercial Arbitration Centre for appointment of a mediator. The parties will continue to negotiate in good faith to resolve the Dispute with the assistance of the mediator. The place of mediation will be Surrey, British Columbia. Each party will equally bear the costs of the mediator and other out-of-pocket costs, and each party will bear its own costs of participating in the mediation.

Litigation

If within 90 days of the request for mediation the Dispute is not settled, or if the mediator advises that there is no reasonable possibility of the parties reaching a negotiated resolution, then either party may without further notice commence litigation.

30. ASSIGNMENT AND SUBCONTRACTS

- 30.1 The Contractor agrees to preserve and protect the rights of the parties under the Contract with respect to Work to be performed under subcontract and to:
- (a) enter into contracts or written agreements with subcontractors to require them to perform their work in accordance with and subject to the terms and conditions of the Contract Documents; and
 - (b) be as fully responsible to the City for acts and omissions of subcontractors and of persons directly or indirectly employed by them as for acts and omissions of persons directly employed by them. The Contractor agrees that he will incorporate the terms and conditions of the Contract Documents into all subcontract agreements entered into with subcontractors.
- 30.2 The Contractor agrees to employ those subcontractors proposed by in writing and accepted by the City at the signing of the Contract. The Contractor shall not, without the written consent of the City, change a subcontractor who has been engaged in accordance with the Contract.
- 30.3 The City may, for reasonable cause, object to the use of a proposed subcontractor and require the Contractor to employ one of the other subcontract tenderers.
- 30.4 In the event that the City requires a Change from a proposed subcontractor, the Contract Price shall be adjusted by the difference in cost and mark-up occasioned by such required Change.
- 30.5 The Contractor shall not be required to employ as a subcontractor a person or firm to whom he may reasonably object.
- 30.6 The Contractor may, upon reasonable request and at its discretion, provide to a subcontractor information as to the percentage or quantity of the subcontractor's work which has been certified for payment.
- 30.7 Nothing contained in the Contract Documents shall create a contractual relationship between a subcontractor and the City.

31. NOTICES

- 31.1 Any notice, report or other document that either party may be required or may wish to give to the other must be in writing, unless otherwise provided for, and will be deemed to be validly given to and received by the addressee, if delivered personally, on the date of such personal delivery, if delivered by facsimile, on transmission, or it by mail, five calendar days after posting. The addresses for delivery will be as follows:

- (a) The City: City of Surrey
Planning & Development Department
13450 – 104 Avenue
Surrey, B.C., Canada, V3T 1V8
- Attention: Farhad Alizadeh
Facilities Maintenance & Operations Manager
- Business Fax: 604-599-8794
Business Email: falizadeh@surrey.ca
- (b) The Contractor: [Insert full legal name and business address]

- Attention: [Insert Contractor contact name]
[Insert title]
- Business Fax: <<Insert>>
Business Email: <<Insert>>
- (c) The Contract/Administrator (Payment Certifier):
- Chernoff Thompson Architects
1340 – 1074 West Georgia Street
Vancouver, BC V6E 3C9
- Attention: Mr. Rand Thompson
Principal
- Business Fax: 604-683-7684
Business Email: rand.t@cta.bc.ca

32. FORCE MAJEURE

- 32.1 Each party will be excused from performance under this Contract for any period and to the extent that it is prevented from or delayed in performing any obligations pursuant to this Contract, in whole or in part, by any Force Majeure Event. The affected party may invoke this section by promptly notifying the other party in writing of the nature and estimated duration of the suspension of the party's performance. In such event, the affected party will be excused from further performance of obligations so affected for so long as such Force Majeure Event prevails and such party continues to use its best efforts to recommence

performance whenever and to whatever extent possible without delay (except that a party is not required by this Section to compromise its position with respect to or settle any labour dispute in order to satisfy its obligations hereunder). For the avoidance of doubt, nothing in this Section will affect the City's right to terminate this Contract for convenience as provided in Section 27.

- 32.2 For the purposes of this Contract, "Force Majeure Event" will mean the occurrence of an event or circumstance beyond the reasonable control of a party, provided that (i) the non-performing party is without fault in causing or preventing such occurrence and (ii) such occurrence cannot be circumvented through the use of commercially reasonable alternative sources, workaround plans or other means. Force Majeure Events will include acts of federal, provincial, local or foreign governmental authorities or courts, war or insurrection, civil commotion, catastrophic events, including without limitation earthquakes, catastrophic weather conditions, pandemics, fires, floods, storms or other elements of nature or acts of God, and labour disturbances that affect the party claiming force majeure.

33. EXTRA WORK

- 33.1 The City may invite the Contractor to perform Extra Work as part of this Contract by issuing a Contemplated Change Order for the Extra Work.
- 33.2 It is a condition of a Contract that the City is not obligated at any time to make a request to the Contractor to perform Extra Work. The City reserves the right to retain the services of other independent contractor(s) or utilize its own employees to perform any Extra Work that is required to be performed and the Contractor and its subcontractors, if any, shall cooperate fully with other independent contractor(s) retained by the City to perform and/or complete any Extra Work and shall so carry on their work that other cooperating contractors shall not be hindered, delayed, or interfered with in the progress of their work, and so that all of such work shall be finished and complete of its kind.
- 33.3 The Contractor is under no obligation to accept an invitation to perform Extra Work and the City is under no obligation to offer work that might be undertaken by the Contractor as Extra Work.
- 33.4 If the City issues a Contemplated Change Order for Extra Work, the Contractor shall promptly either decline the opportunity to perform the Extra Work, or respond with a Quotation.
- 33.5 The City is under no obligation to accept the Contractor's Quotation for Extra Work and may elect to have the Extra Work performed by others.
- 33.6 In no event shall the Contractor proceed with any work that the Contractor intends or expects to be treated as Extra Work without first receiving a written Change Order approving the work as Extra Work.

34. LIQUIDATED DAMAGES FOR LATE COMPLETION

- 34.1 If the Contractor fails to meet the milestone date for Substantial Performance as set out in this Contract as may be adjusted pursuant to the provisions of the Contract Documents, then the City may deduct from any monies owing to the Contractor for the Work:

- (a) as a genuine pre-estimate of the City's increased costs for the Consultant and the City's own staff caused by such delay an amount of \$250.00 per day or pro rata portion for each calendar day that actual substantial performance is achieved after the Substantial Performance milestone date; plus
 - (b) all direct out-of-pocket costs, such as costs for safety, security, or equipment rental, reasonably incurred by the City as a direct result of such delay.
- 34.2 If the monies owing to the Contractor are less than the total amount owing by the Contractor to the City under (a) and (b) above then any shortfall shall immediately, upon written notice from the City, and upon Substantial Performance, be due and owing by the Contractor to the City.

35. NON ROAD DIESEL ENGINE EMISSION REGULATION

- 35.1 If you **own, operate, or hire** diesel powered equipment, Metro Vancouver's Non-Road Diesel Engine Emissions Regulation Bylaw No 1161, 2012 (the Bylaw) may impact your business. The Bylaw came into force on January 1, 2012 and requires owners or operators to register and label Tier 0 and Tier 1 non-road diesel engines that are 25 horsepower (19kW) or greater in order to operate within Metro Vancouver. Tier 0 engines must have **90 days** of registration purchased by **December 31, 2014** or the engine(s) will be **prohibited from ever operating** in Metro Vancouver. To be fully registered an owner/operator must:
- provide required information (machine/engine/company details),
 - pay fees, and
 - label machines with Metro Vancouver issued registration number.

The City may, at its discretion, give preference to equipment that meets higher emission standards. Contact Metro Vancouver staff at 604-451-6655, visit www.metrovancouver.org/nonroaddiesel or email nonroaddiesel@metrovancouver.org for more information about the Bylaw, the rebate program, and for assistance with the registration process.

- END OF PAGE -

36. GENERAL

- 36.1 The Contract contains the entire agreement between the City and the Contractor and may not be amended except in writing and signed by both parties.
- 36.2 All schedules and appendices attached to the Contract will be read and construed as forming part of the Contract.
- 36.3 The Contract will be interpreted in accordance with the laws of the Province of British Columbia.
- 36.4 The headings are included in the Contract for convenience only and will not be referred to in interpreting the Contract.
- 36.5 No consent or waiver by either party to or of any breach or default by the other under the Contract will be effective unless in writing, nor will such consent or waiver be relied on as consent to or waiver of any other breach or default of the same or any other obligation.
- 36.6 Each party will, at its own expense, execute and deliver all such further agreements and documents and do such acts and things as may be reasonably required to give effect to the Contract.

IN WITNESS WHEREOF the parties hereto have executed the Contract on the day and year first above written.

CITY OF SURREY

by its authorized signatory(ies):

Insert Name of Person Signing

Insert Name of Person Signing

Insert Title of Person Signing

Insert Title of Person Signing

<<INSERT FULL LEGAL NAME OF CONTRACTOR>>

by its authorized signatory(ies):

Insert Name of Person Signing

Insert Name of Person Signing

Insert Title of Person Signing

Insert Title of Person Signing

SCHEDULE B – APPENDIX 1 SPECIAL PROVISIONS

S.P.1 Definitions

In these Special Provisions, unless the context otherwise requires,

“Section” means section of the Specifications or the Conditions of Contract.

“Item” means item of Fees and Payments – Schedule C – Form of Quotation.

S.P.2 Scope of Work

In accordance with this Contract the Contractor shall furnish everything needed to perform all of the requirements of this Contract including without limitation any and all material required but not supplied by the City, all labour, transportation, General Conditions and services required to faithfully perform and provide the Work at the Place of Work as required for and to the satisfaction of the City.

The general components of Work includes, but not limited to, demolishing and removing existing tile and grout, installing new, and inspect existing trench drain gutter for renovation.

Place of Work location is 14655 – 17th Avenue, Surrey, B.C.

The Contractor is to furnish certificates confirming Work conforms to requirements of authorities having jurisdiction.

The detailed scope of work is as described on the Drawings (listed below), Special Provisions (Schedule B – Appendix 1), and Supplementary Specifications (Project) (Schedule B- Appendix 2).

The lack of and/or omission of detailed specifications does not minimize the acceptable levels of service and only the best commercial practices are acceptable.

Contractor to comply with all BC Plumbing Code, BC Fire Marshal, BC Workers' Compensation Board, National Building Code of Canada, BC Boiler Inspector, BC Electrical Inspector, National Fire Protection Association, and any other authorities having local jurisdiction. Failure to abide by these rules and regulations will result in being immediately escorted from the work site.

S.P.3 Consultant

The Consultant Chernoff Thompson Architects (CTA), 1340 - 1075 West Georgia Street, Vancouver, BC V6E 3C9. Telephone: 604-669-9460 Fax: 604-683-7684 E-mail: rand.t@ctabc.ca, represented by: Rand Thompson, Principal will be the City's representative during the performance of the Work until the Work is complete. The Consultant will advise and consult with the City. The City's instruction(s) to the Contractor may be forwarded through the Consultant.

The Consultant may periodically visit the Work site(s) to become familiar with the progress of the Work, the quality of the Work being provided and to determine if the Work is proceeding in accordance with the Contract Documents.

S.P.4 Payment Certifier

The Payment Certifier is Chernoff Thompson Architects (CTA), 1340 – 1075 West Georgia Street, Vancouver, BC V6E 3C9. Telephone: 604-669-9460 Fax: 604-683-7684 Email: rand.t@ctabc.ca, represented by: Rand Thompson, Principal.

S.P.5 Project Manager

The Project Manager is City of Surrey, 13450 – 104th Avenue, Surrey, BC V3T 1V8 Telephone: 604-590-7297 Fax: 604-599-8794 E-mail: farizadeh@surrey.ca, represented by: Farhad Alizadeh, Facilities Maintenance & Operations Manager.

S.P.6 Schedule of Prices

This Contract is a combination of unit prices and lump sums.

Any Work item that is not implicitly described, or inferred, as being included in any regular item or optional item in the Schedule of Prices shall be included in the lump sum price proposed for 'Miscellaneous Work'.

For unit price items, the number of units for each item (i.e., quantities) as listed in the Schedule of Prices has been estimated. Actual quantities will vary. Payment will be made based on the measurement of the actual quantity of Work incorporated into the Contract.

The unit prices for each item will be applicable regardless of the variation in the actual quantity as compared to the estimated quantity. No adjustment to the unit price will be considered as a result of such variation.

S.P.7 Coordination

The Contractor will be responsible for coordinating with other contractors City forces, outside agencies and others as required throughout the Contract. While it is not an all-inclusive list of potential coordination requirements, the following list of known activities that the Contractor should be aware of when planning for coordination:

Other contractors

The Contractor will be required to coordinate their schedule and work program with the following construction activities, which will be tendered to other contractors by the City and will be construction concurrent with the Contract.

<<insert names of other contractors on-site, if no other contractors are associated with this contract then state "NONE">>

S.P.8 Availability of Place of Work

The Place of Work is available for the immediate commencement of the Work. The anticipated start date is April 24, 2017. The Contractor will schedule the Work accordingly.

S.P.9 Quality Assurance

Work covered shall be performed by a Contractor experienced in tiling and gutter renovation work of a similar nature and scope. Subject to approval of the City, the Contractor may subcontract any work to be performed under this Contract. However, the election to subcontract work shall not relieve the Contractor from responsibility or liability which it has assumed under this Contract and the Contractor shall remain liable to the same extent that its liability would attach, as if the Work had been performed by the Contractor's own employees.

All materials and hardware to be supplied by the Contractor, which are not specifically described herein, shall be of suitable construction, composition and quality to achieve their intended function.

S.P.10 Job Conditions

The Contractor shall be familiar with the project location and how the existing conditions will affect their work. This is so that no misunderstanding may arise afterwards as to the character or as to the extent of the work to be done; likewise, in order to advise and acquaint themselves with all precautions to be taken in order to avoid injury to person or property of another. No additional compensation will be granted because of any unusual difficulties or City's special requests that may be encountered in the execution of any portion of the work.

S.P.11 Environmental Protection

The Contractor warrants that it will not produce or discharge in any manner or form, directly or indirectly, chemicals or toxic substances into the environment and that all equipment used will not pose a hazard to, or harm or adversely affect anyone coming into contact with it and covenants and agrees to provide the City with an environmental plan (where applicable), acceptable to the City, which plan shall outline the procedures to be followed by the Contractor to prevent the production or discharge of chemicals or toxic substances into the environment and the actions to be taken should the discharge occur.

The Contractor will be responsible to take all necessary measures to comply with the requirements of the Federal and Provincial environmental protection agencies, City by-laws, the *Waste Management Act*, R.S.B.C. 1996, c. 482, as amended and any other applicable acts and regulations in respect to air, earth and water pollutants.

The Contractor will report to the City immediately if any hazardous or toxic materials are found or discovered. Such materials are to be left untouched and the area is to be marked and cordoned off to prevent any access to the workers and the public.

S.P.12 Safety

The Contractor shall be solely responsible for construction safety at the Place of Work as and to the extent required by applicable construction safety legislation, regulations and codes, including *Workers Compensation Act* and applicable regulations, and by good construction practice.

Safety – Fall Protection - The Contractor and any trade contractor shall include for all fall protection equipment and requirements necessary to complete scope of Work in a safe manner and in compliance with the site safety plan, which includes: Fall protection must be worn when working at a height over 6 ft. or as the hazards present necessity.

Safety – On-Site Hazards and Utilities Present – Before commencing any Work at the Place of Work, the Contractor is to make themselves aware of any and all on-site hazards including but not limited to underground and overhead utilities near to the Work area and to take every precaution necessary to eliminate any risk that may exist. If an on-site hazard exists that is causing or may cause injury to any person(s), the Contractor is to take immediate action to mitigate risk and damage, and then notify the City and the City's consultant (if any).

S.P.13 Traffic Control

The Contractor shall at all times ensure that safety of the public (vehicular and pedestrian traffic) and its employees while carrying out demolition and removal of existing tile and grout, installing new, and inspecting existing trench drain gutter for renovation at 14655 – 17th Avenue, Surrey, B.C.

Whenever such works are carried out, the Contractor at his expense, is to provide:

- all necessary signs, materials, barricades, and other warning devices;
- qualified and trained Traffic Control Personnel for traffic flagging services; and,
- in some cases, equipment such as flashing arrow boards, cones, etc.

These are specified in accordance with the Province of British Columbia, Ministry of Transportation & Highways' General Specifications for Highway Jurisdiction, Section 194 (Appendix A), and the Traffic control Manual for Work on Roadways, 1995 and the Traffic Control Manual for Work on Roadways, Field and Office Edition, (1999 Update). Please visit

http://www.th.gov.bc.ca/trafficcontrol/tc_guidelines1.htm for the latest updates.

Additional services to ensure safety may be required at the discretion of the City. The Contractor is to provide such additional services as directed at no extra cost.

S.P.14 Construction Access and Traffic Maintenance

The designated access to and from the construction site must be approved by the City. All construction traffic must use the designated access including heavy equipment, trucks and workers' personal vehicles.

Construction access to the Place of Work areas within existing building for workers and delivery of materials shall be designated by the City. No other existing exits or entrances shall be used by workers for access or for delivery of materials.

The Contractor shall conduct construction operations with minimum interference to adjacent roadways, sidewalks and access facilities in general and shall keep such areas free from materials, debris and equipment at all times. The Contractor shall not close or obstruct existing roadways, sidewalks, parking areas or delivery points and shall not place or store materials or park cars on same.

The Contractor shall cooperate in all ways with the City in all matters concerning necessary interference with normal operation of the Place of Work. Minimizing disruption of normal facility/site operation and vehicular movements at the Place of Work is an essential requirement of the Contract.

The Contractor shall:

- (a) Include project phasing strategies in the Construction Schedule to minimize traffic disruption on the Place of Work.
- (b) Should provide one (1) week minimum notice to the City, previous to any disruption or alteration of access to the Place of Work. The Contractor shall provide all signs, pylons and flag persons necessary to direct vehicular traffic around work in progress.
- (c) The Contractor shall maintain access to existing fire hydrants and Siamese connections and shall keep entrances and exits to existing and adjacent buildings clear at all times.

S.P.15 Proposed Substitutions

Acceptance of material specifications that are an equal or higher level of quality compared to the material specified will not be unreasonably withheld.

Quotations for equipment substitutions to be made as separate line items and as additive or deductive alternates to the base equipment bid.

Evaluation of the substitutions to be made solely by the City whose decision shall be final.

S.P.16 Manuals

Installation and Operator's manuals must accompany equipment delivered. Electrical, Mechanical, and Plumbing booklets shall be provided to the City, as per the Specifications.

All manual(s) must be furnished prior to payment and delivered to the City. Failure to deliver all manual(s) that are ordered may result in non-payment until all manual(s) are received.

S.P.17 Hours of Work

Refer to the City of Surrey applicable bylaws for acceptable work hours.

No work is to be performed outside of these acceptable work hours without written approval from the City, and with approval by obtaining a noise variance if required.

All work shall conform to local bylaws, including building and parking bylaws and municipal guidelines and regulations. This includes Building Bylaws and Noise Restrictions, which will apply to all work being completed. Where work or the work schedule does not permit compliance with the Bylaws, the Contractor shall request permission from the City for special exemptions from the bylaws. No extra compensation, in any form (e.g. overtime, etc.) will be given without prior written approval from the City.

S.P.18 Damage

The Contractor will be responsible for any and all damages to property or persons and for any losses or costs to repair or remedy the Works as a result of any negligent act or omission, or misconduct in the performance of the Works and its subcontractor's Work and shall indemnify and hold harmless the City, its officers, agents and employees from all suits, claims, actions or damages of any nature whatsoever resulting therefrom unless such loss, damage, injury or loss results from or arises out of the error, omission and/or negligent acts of the City, or its officers, for subsequent correction of any such error, omission and/or negligent acts or of its liability for loss or damage resulting therefrom. Except as to professional liability, these indemnities shall not be limited by the listing of any insurance coverage.

S.P.19 Worksite Conduct

All labourers and workers, while working in and around the the Work location: 14655 – 17th Avenue, Surrey, B.C., Surrey, British Columbia, and the City facilities, shall act in a professional manner. The Contractor is to enforce proper discipline and decorum among all labourers and workers on the worksite and is to control, among other things: 1) noise, including music; 2) the use of offensive language; 3) smoking or drinking of alcoholic beverages on the worksite; 4) physical violence; 5) riding in the passenger elevators; 6) thievery; and 7) the transportation of articles or materials deemed hazardous. If the City determines, in its sole discretion, that any labourer need to be removed due to his or her failure to comply with the terms of this provision, the Contractor will remove such labourers from the worksite immediately.

Alcohol and drugs are not tolerated on this site at any time including anyone deemed to be under the influence shall be escorted off site.

S.P.20 Cleanliness and Disposal of Unwanted Materials

Continuous daily clean up of the work areas shall be performed by the Contractor and trade contractor throughout the performance of the Work and will be undertaken in accordance with the Contractor's waste management plan. Clean up of waste products and debris generated by the Contractor and any trade contractor outside of the building and on the site shall be the responsibility of the Contractor. Should the City be required to clean up the work of the Contractor or trade contractor the cost of such clean up will be recovered from the Contractor.

The Contractor shall dispose of all debris, trash and unsuitable materials collected under this Contract off site. The Contractor is solely responsible for any and all damages done or regulations violated in the disposal of waste materials and for any other actions, which the Contractor performs.

The Contractor warrants that it will produce or discharge in any manner or form, directly or indirectly, chemicals or toxic substances into the environment and that all equipment used will not pose a hazard to, or harm or adversely affect anyone coming into contact with it and covenants and agrees to provide the City with an environmental plan (where applicable), acceptance to the City, which plan shall outline the procedures to be followed by the Contractor to prevent the production or discharge of chemicals or toxic substances into the environment and the actions to be taken should the discharge occur.

The Contractor shall be responsible to take all necessary measures to comply with the requirements of the Federal and Provincial environmental protection agencies, City by-laws, the *Waste Management Act*, R.S.B.C. 1996, c. 482, as amended and any other applicable acts and regulations in respect to air, earth and water pollutants.

S.P.21 Accidents; Equipment Safety

Any and all accidents, regardless of how minor, involving another person, private property, or vehicle, shall be reported immediately to the Surrey R.C.M.P. and a report requested. The City shall also be contacted immediately and be provided a copy of any reports.

The Contractor shall assume all responsibility for damages to property or injuries to persons, including accidental death, attorneys fee and costs of defense which may be caused by Contractor's performance of this Contract, whether such performance be by itself, its subcontractor, or anyone directly or indirectly employed by Contractor or its subcontractors and whether such damage shall accrue or be discovered before or after termination of this Contract.

The Contractor's equipment operators shall maintain good safety and driving records, and use extreme caution during the performance of the Work.

S.P.22 Permits and Fees

The Contractor is to secure and pay for any additional permits, and governmental fees, licenses and inspection necessary for proper execution and completion of the Work which is customarily secured after execution of an agreement and which is legally required. The Contractor is to comply with and give notices required by laws applicable to performance of the Work.

S.P.23 Final Completion and Payment

When the Work is finally complete and the Contractor is ready for a final inspection, the Contractor is to notify the City, in writing. Thereupon, the City will perform a final inspection of the Work. If the City confirms that the project is complete including all deficiencies, is in full accordance with this Contract and the Contractor has performed all of its obligations, is hereby entitled to submit for final payment, subject to the *Builders Lien Act*.

S.P.24 Workmanship

- (a) General: Workmanship shall be of best quality, executed by workers experienced and skilled in respective duties for which they are employed. Do not employ any unfit person or anyone unskilled in their respective duties. The City reserves the right to dismiss for site, workers deemed incompetent, careless, insubordinate or

otherwise objectionable. Decisions as to quality of fitness of workmanship in cases of dispute rest solely with the City, whose decision shall be final.

- (b) Coordination: Ensure cooperation of workers in laying out work. Maintain efficient and continuous supervision.
- (c) Protection of Work in progress: The Contractor is to adequately protect Work completed or in progress. Work damaged or defaced due to failure in providing such protection is to be removed and replaced, or repaired, as directed by the City at no cost to the City.

Should any dispute arise regarding the quality of the workmanship, materials or products used in the performance of the Work, the final decision regarding the acceptable quality of the workmanship, and fitness of the materials and products rests strictly with the City.

Additionally, all Works required hereunder will be performed as promptly as possible, and in any event within the time stated by the City, and such Work will be subject to approval and acceptance of the City, but such approval and acceptance will not relieve the Contractor from the obligation to correct any incomplete, inaccurate or defective work, all of which shall be promptly remedied by the Contractor on demand, without cost to the City.

- END OF PAGE -

**SCHEDULE B - APPENDIX 2
SUPPLEMENTARY SPECIFICATIONS – (PROJECT)**

Refer to SCHEDULE B - APPENDIX 2-A.

SCHEDULE B - APPENDIX 2-A
CONTRACT DRAWINGS - (PROJECT)

DRAWING NUMBER SPECIFICATION	DRAWING	DATE	REVISION NO.	REVISION DATE
Architectural Drawings as prepared by Chernoff Thompson Architects (CTA).				
A-00	Cover Sheet	08/02/2017		
A-01	Floor Plan	08/02/2017		
A-02	Enlarged Plan Details	08/02/2017		
A-03	Enlarged Plan Details	08/02/2017		
A-04	Enlarged Plan Details	08/02/2017		
A-05	Interior Elevation & Details	08/02/2017		
A-06	Specifications	08/02/2017		

SOUTH SURREY POOL - RE-TILING & GUTTER RENOVATION

14655 – 17th Avenue, Surrey, BC

CLIENT

CITY OF SURREY

CONSULTANT TEAM

ARCHITECTURAL
CHERNOFF THOMPSON ARCHITECTS (CTA)
140-1075 WEST GEORGIA STREET
VANCOUVER, BC V6E 3C9
CONTACT: RAND THOMPSON
EMAIL: rand@ctabca.ca
TEL: (604) 669-7460

PROJECT DATA

LEGAL DESCRIPTION:
LOT 1 SECTION 15 TOWNSHIP 1
PLAN BCF 31426

AREA: 13,689 SQM (47,344 SF)
TOTAL:

USE:
INDOOR RECREATIONAL FACILITIES

DRAWING LISTS

ARCHITECTURAL

A-00 COVER SHEET, SYMBOLS & SITE PLAN
A-01 FLOOR PLAN
A-02 ENLARGED PLAN DETAILS
A-03 ENLARGED PLAN DETAILS
A-04 ENLARGED PLAN DETAILS
A-05 INTERIOR ELEVATIONS AND DETAILS
A-06 SPECIFICATIONS

GENERAL CONSTRUCTION NOTES:

1. Site Verify Record Conditions for 'Scope of Work Area'.
2. Demolish & remove 'EXISTING TILE' & grout for locations where NEW floor or vertical surface tiles are to be installed - refer to drawings.
3. Make good & level floor & wall surfaces where EXISTING TILES are Demolished & removed.
4. Well NEW WALL TILE is applied to vertical surfaces which are painted black, prep surface as required to manufacturer's recommendations for installation of NEW WALL TILE/S.
5. Inspect & confirm installation of waterproofing membrane or grout under demolish 'EXISTING TILE'. Report to 'CLIENT' & 'ARCHITECT' on condition of membrane or if no waterproofing membrane is present.
6. Dimensions on sheets are provide for reference only to aid in Quantity take off and to locate tiling patterns.
7. Inspect 'EXISTING TRENCH DRAIN GUTTER' for the RENOVATION OF TRENCH DRAIN GUTTER locations. Inspect drainage connections & advise on condition. Check flow/drainage rate is working & will perform as required to drain pool water.
8. Unclog drainage lines, remove debris as required to secure work area.
9. No-Smoking on site or in building.
10. Arrange with client locations for storage of materials.
11. NEW TILES QUANTITIES, provide EXTRA-MAINTENANCE TILES of 5% of SCOPE OF WORK tile quantity required to do work, or as directed by client. Confirm Quantity of EXTER TILES with client.
12. Aluminum Schluter Edge Strip required for transition from the base tile to the wall tile.
13. Use 'EPOXY GROUT' on all 'NEW TILES'.
14. Grout COLOURS to be selected by CLIENT - Submit Manufacturer's STANDARD RANGE OF COLOURS - Refer to Section 09300 sheet A-06.

ARCHITECTURAL SYMBOLS:

1. DRAWING TITLE
A-00 1/8"=1'-0" DRAWING IDENTIFICATION

1. GRID LINES
A

SECTION MARKERS
1. A-00

BUILDING SECTION
1. A-00

INTERIOR ELEVATION MARKERS
A 1. A-00 B C

DETAIL REFERENCE
1. A-00

WALL TYPE IDENTIFICATION
D

CONSTRUCTION NOTE REFERENCE
1

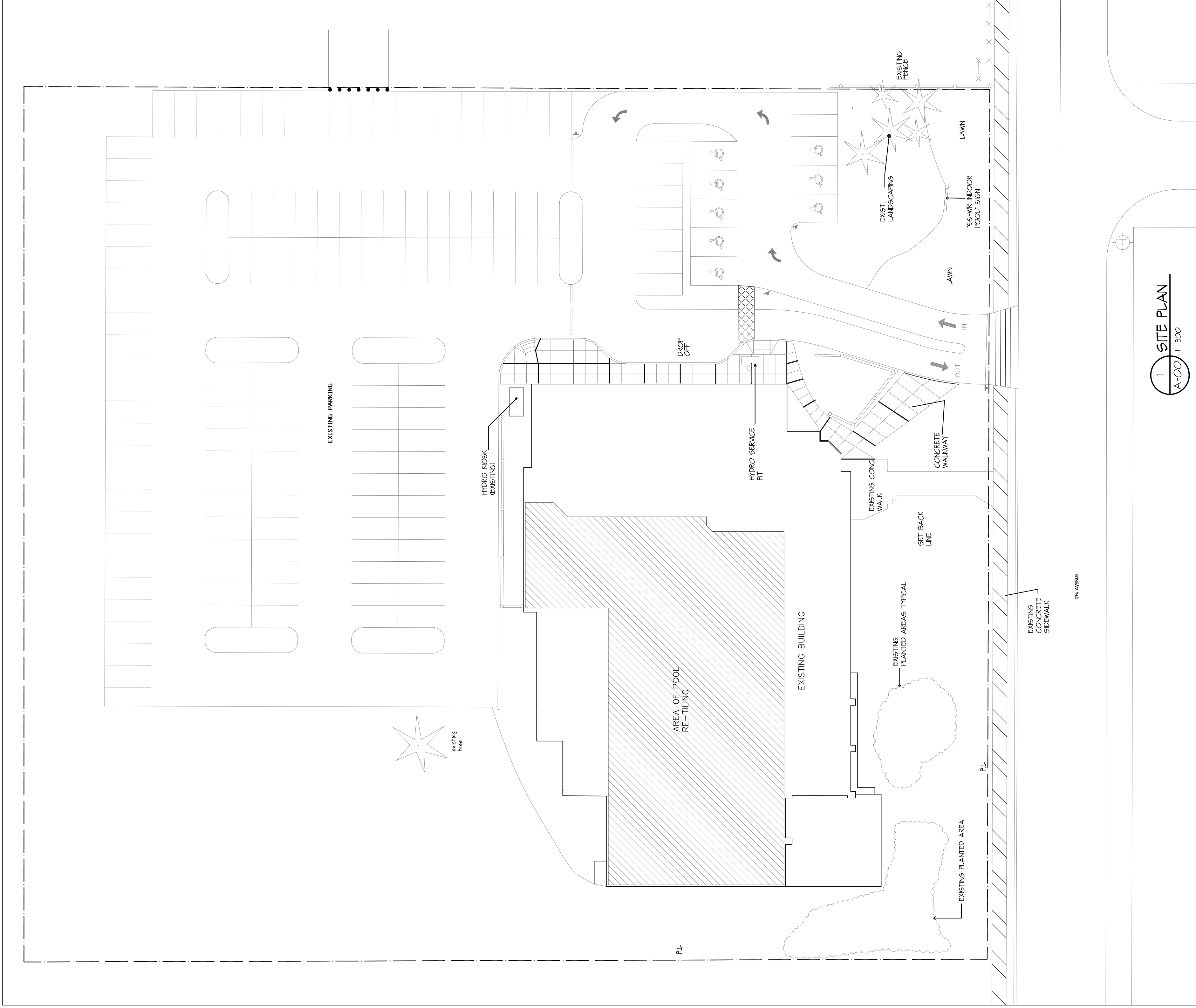

1. SITE PLAN
A-00 1:300

CHERNOFF THOMPSON ARCHITECTS

1340-1075 WEST GEORGIA, VANCOUVER, B.C. V6E 3C9
TELEPHONE (604) 669-9460 FAX. (604) 683-7684

A 08/02/17 ISSUED FOR BP
No. DATE REVISION
(signature)

PROJECT TITLE
SOUTH SURREY
POOL RE-TILING
& GUTTER
RENOVATION
14655 - 17th Ave.
Surrey, BC

© Copyright reserved. This plan and design is, and all of its lines (except the Architect and Council seal) are the property of the Architect and cannot be used without the Architect's consent.
All dimensions on this project must be checked by the contractor.
This drawing must not be used for construction purposes until here counter-signed.
date: _____
date: _____

SHEET TITLE
COVER
SHEET

PROJECT No. PRJ-# 35046
DRAWN PSL
CHECKED GP
SCALE 1:250
DATE D/M/Y
PRINTED 08/02/2017

REVISION No.

A-00

- NOTE:
1. SITE VERIFY RECORD CONDITION
 2. EXISTING STANCHIONS HOLED IN POOL DECK - JACK PROPER CLOSURE COVER PLATE, CHECK POOL DECK FOR QUANTITY/NUMBERS, CONSULT WITH CLIENT TO VERIFY STANCHIONS SHALL BE FILLED IN & COVERED WITH TILE - TYPICAL

A	08/02/17	ISSUED FOR BP	No.	DATE	REVISION

PROJECT TITLE
**POOL RE-TILING
& GUTTER
RENOVATION**
14655 - 17th Ave.
Surrey, BC

© Copyright reserved. This plan and design is and all of all times remain the property of Chernoff Thompson Architects and cannot be used without the architect's consent.
All drawings and specifications must be checked by the contractor prior to construction purposes until here counter-signed.
date: _____
clar: _____

SHEET TITLE
FLOOR PLAN

PROJECT No. PRJ-# 36046
DRAWN PSL
CHECKED GP
SCALE 1:100
DATE D/M/Y
PRINTED 08/02/2017

REVISION No.
A-01

1 FLOOR PLAN
A-01 1:100

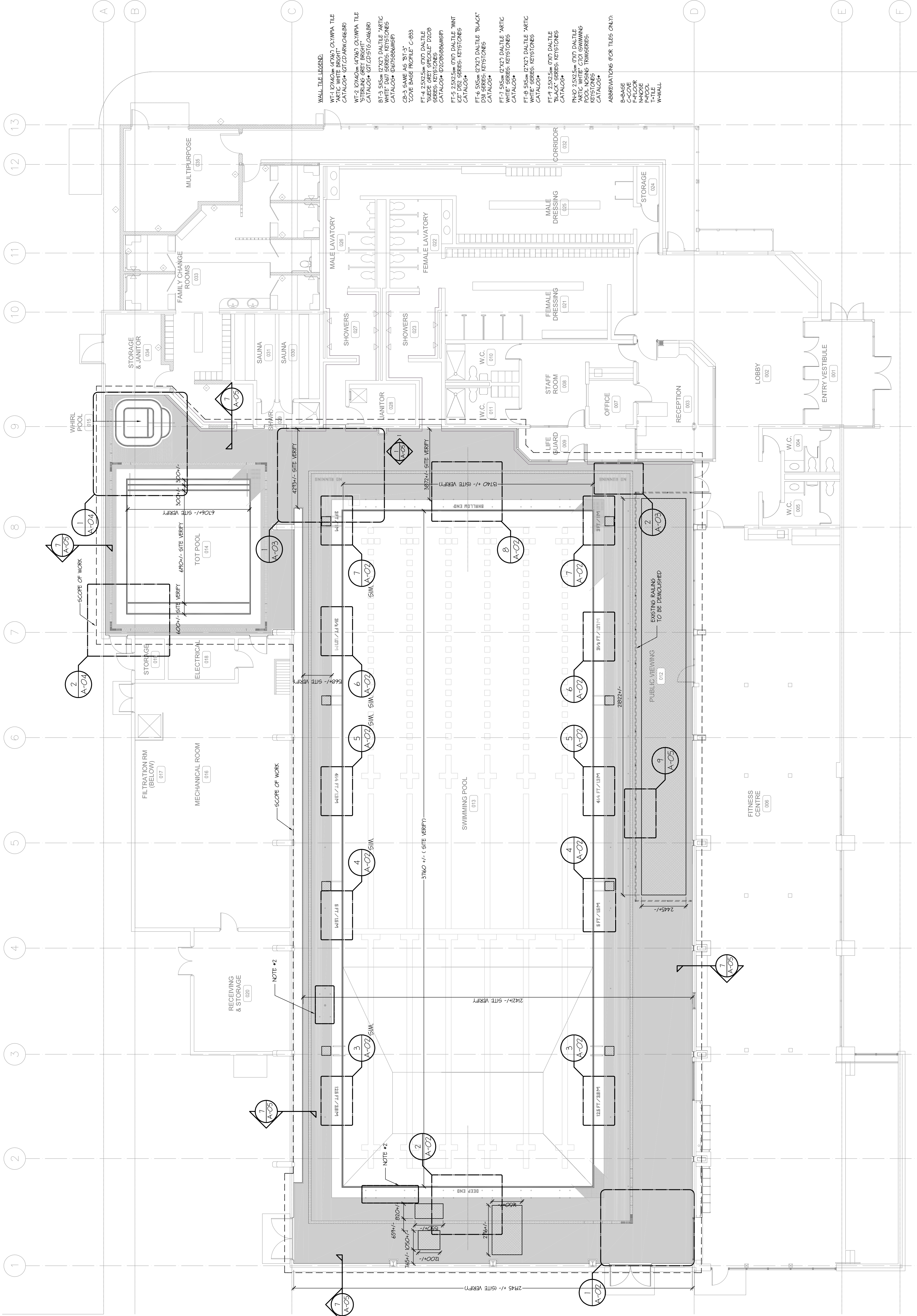

PROJECT TITLE

**POOL RE-TILING
& GUTTER
RENOVATION**

14655 - 17th Ave.
Surrey, BC

SHEET TITLE

ENLARGED
PLAN DETAILS

REVISION No. A-02

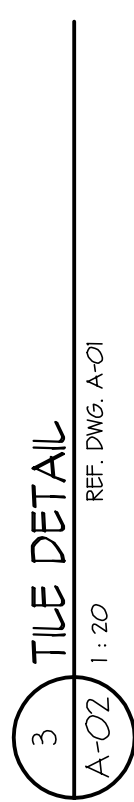
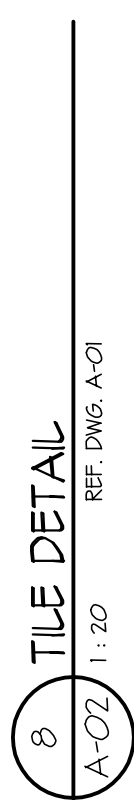

PROJECT TITLE

© Copyright reserved. This plan and design is and at all times remains the exclusive property of Charnoff Thompson Architects and cannot be used without the architects consent.

All dimensions on the project must be checked by the contractor.

This drawing must not be used for construction purposes until here countersigned.

sig: _____ date: _____

SHEET TITLE

ENLARGED
PLAN DETAILS

PROJECT No.	PROJ# 36046
DRAWN	Pst
CHECKED	GP
SCALE	AS INDICATED
DATE	D/M/Y
PRINTED	08/02/2017

REVISION No.

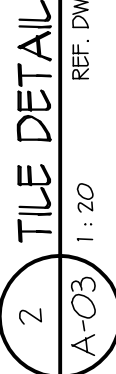
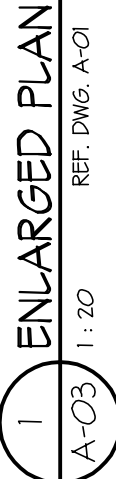

A	08/02/17	ISSUED FOR BP
No.	DATE	REVISION
	(mm/yy)	

CHERNOFF THOMPSON ARCHITECTS

PROJECT TITLE

**POOL RE-TILING
& GUTTER
RENOVATION**
14655 - 17th Ave.
Surrey, BC

© Copyright reserved. This plan and design is, and all its lines (except the pool lines) are the property of Chernoff Thompson Architects and cannot be used without the architect's consent.
All dimensions and notes on this project must be checked by the contractor.
This drawing must not be used for construction purposes until here counter- signed.
date: _____
clar: _____

SHEET TITLE

**ENLARGED
PLAN DETAILS**

PROJECT No.	PROJ.# 35046
DRAWN	PSL
CHECKED	GP
SCALE	AS INDICATED
DATE	D/M/Y
PRINTED	08/02/2017

REVISION No.

A-04

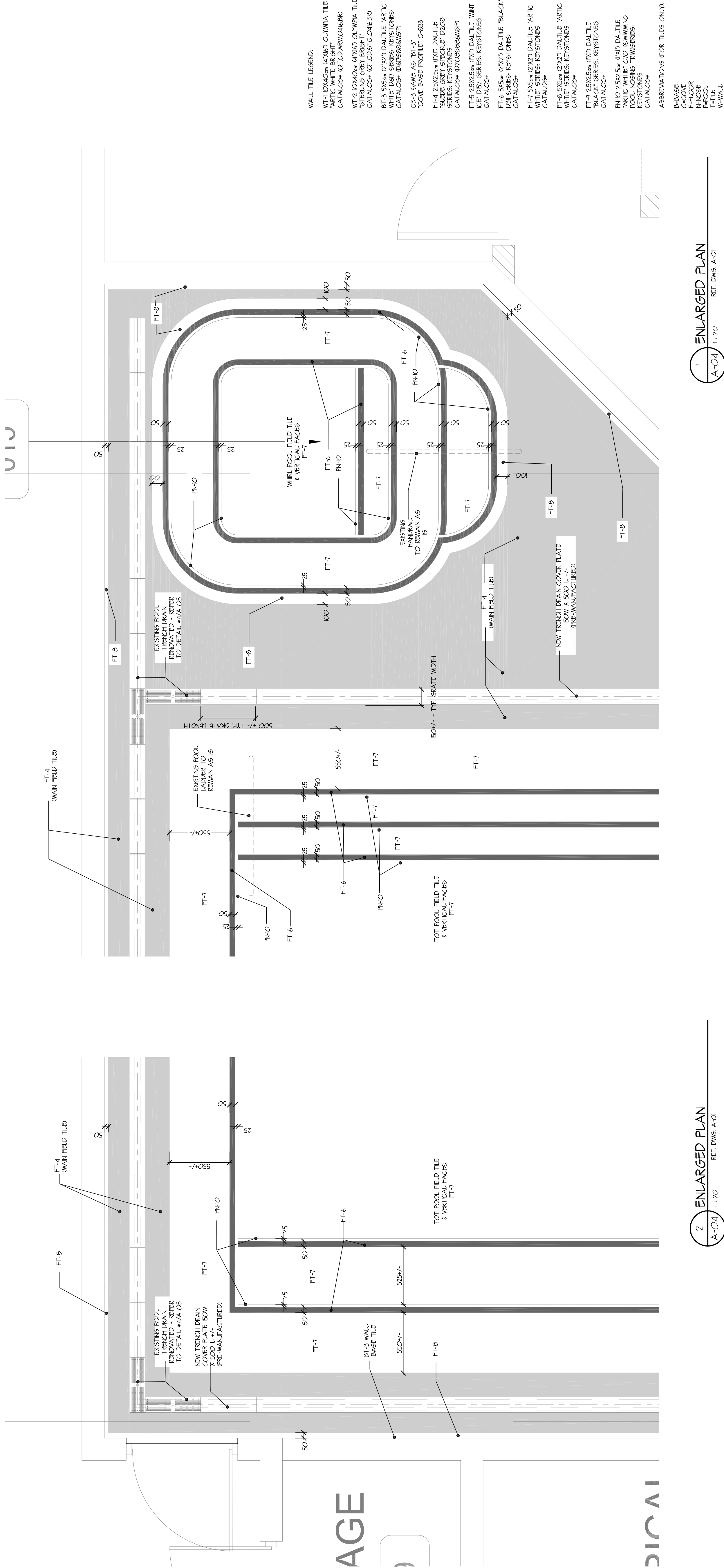

2 ENLARGED PLAN
A-04 1:20 REF. DWG. A-01

No.	DATE	REVISION
	(mm/yy)	

PROJECT TITLE

**POOL RE-TILING
& GUTTER
RENOVATION**

14655 - 17th Ave.
Surrey, BC

© Copyright reserved. This plan and design is one of all times remains the property of Chernoff Thompson Architects and cannot be used without the architect's consent.

All dimensions on this project must be checked by the contractor.

This drawing must not be used for construction purposes until here counter signed.

date:

INTERIOR
ELEVATION &
DETAILS

SHEET TITLE

PROJECT No. PRJ-# 35046

DRAWN PST

CHECKED GP

SCALE AS INDICATED

DATE D/M/Y

PRINTED 08/02/2017

REVISION No.

A-05

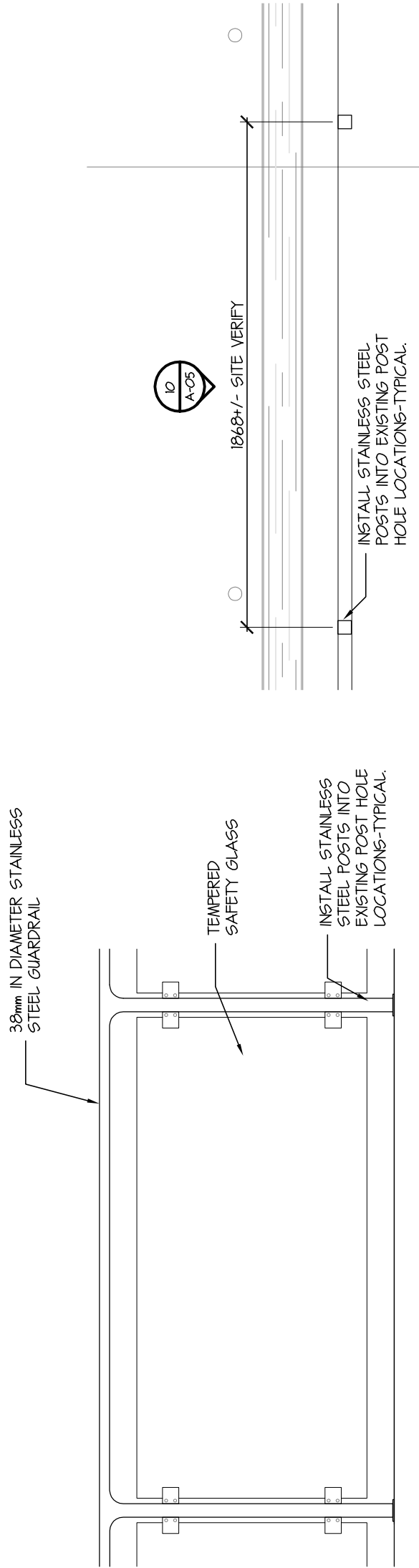

9 GLASS GUARD RAILS DETAIL
A-05 1:20 REF. DWG. A-01

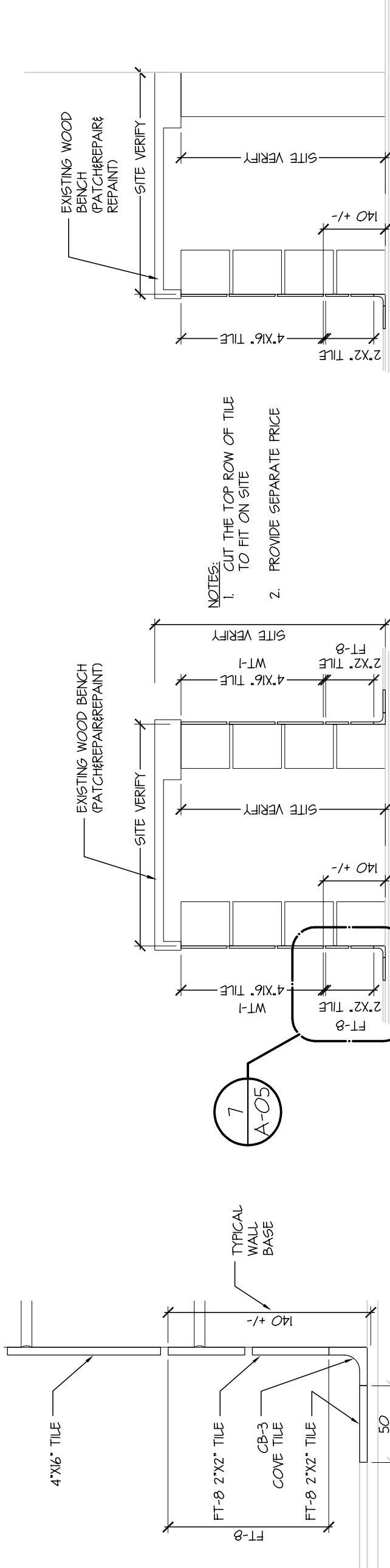

10 GLASS GUARD RAILS - ELEVATION
A-05 1:20 REF. DWG. A-01
TYPICAL SECTION OF GUARDRAIL TO BE CONSTRUCTED

6A BENCH DETAILS
A-05 1:10 REF. DWG. A-05

6 BENCH DETAILS
A-05 1:10 REF. DWG. A-05

7 TILE AT BENCH DETAIL
A-05 1:3 REF. DWG. A-05

8 POOL NOSING TRIM DETAIL
A-05 1:10 REF. DWG. A-05

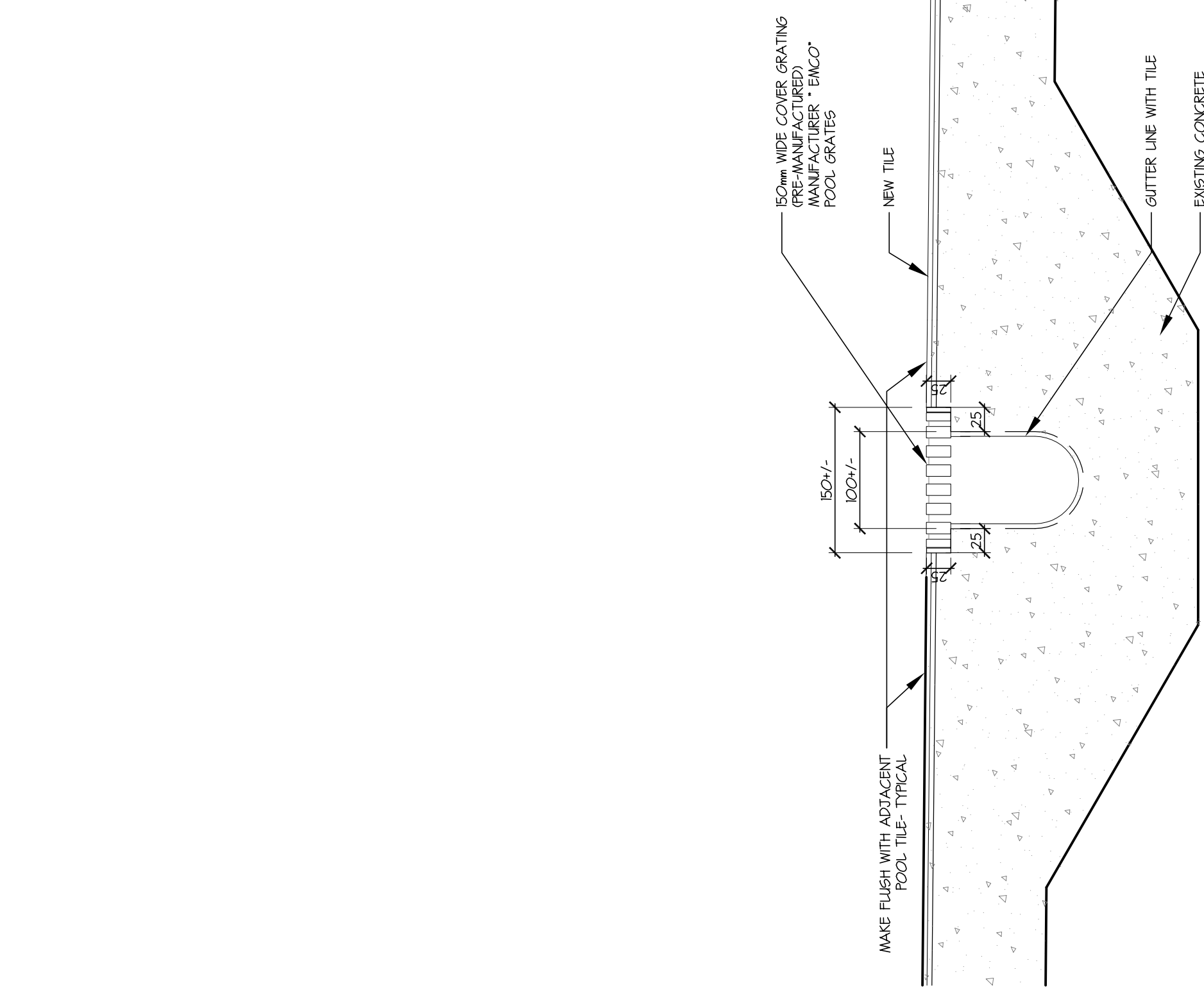
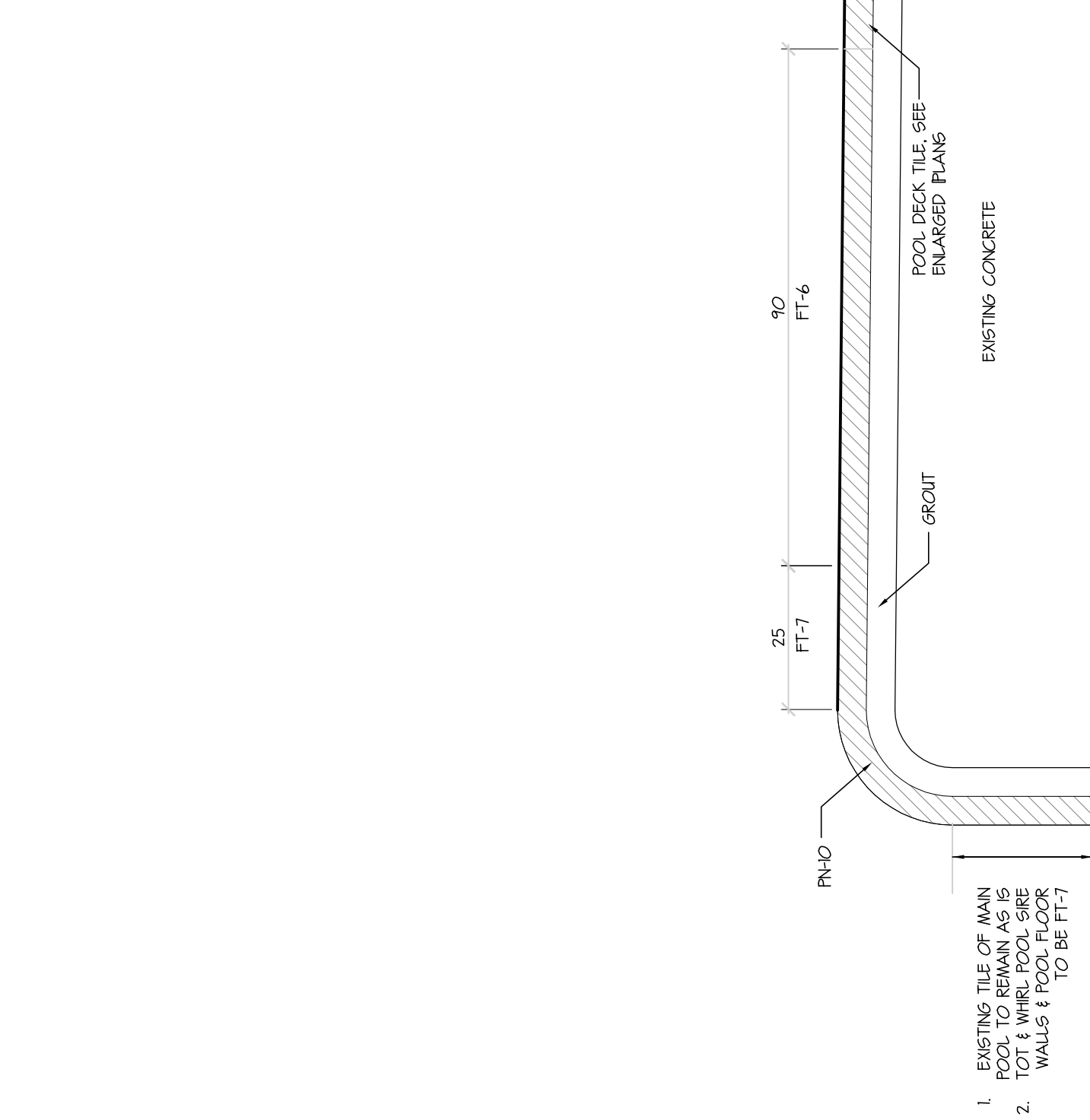

5 NEW GUTTER DETAIL
A-05 1:10 REF. DWG. A-05

- NOTES:
- X-RAY SCAN SLAB TO LOCATE REBAR LOCATIONS BEFORE DEMOLITION SLAB OUTLINE

- SUGGESTED SEQUENCE FOR DEMOLITION OF GUTTER:
- SAW CUT #1
 - SAW CUT #2
 - SAW CUT #3
 - REMOVE PVC

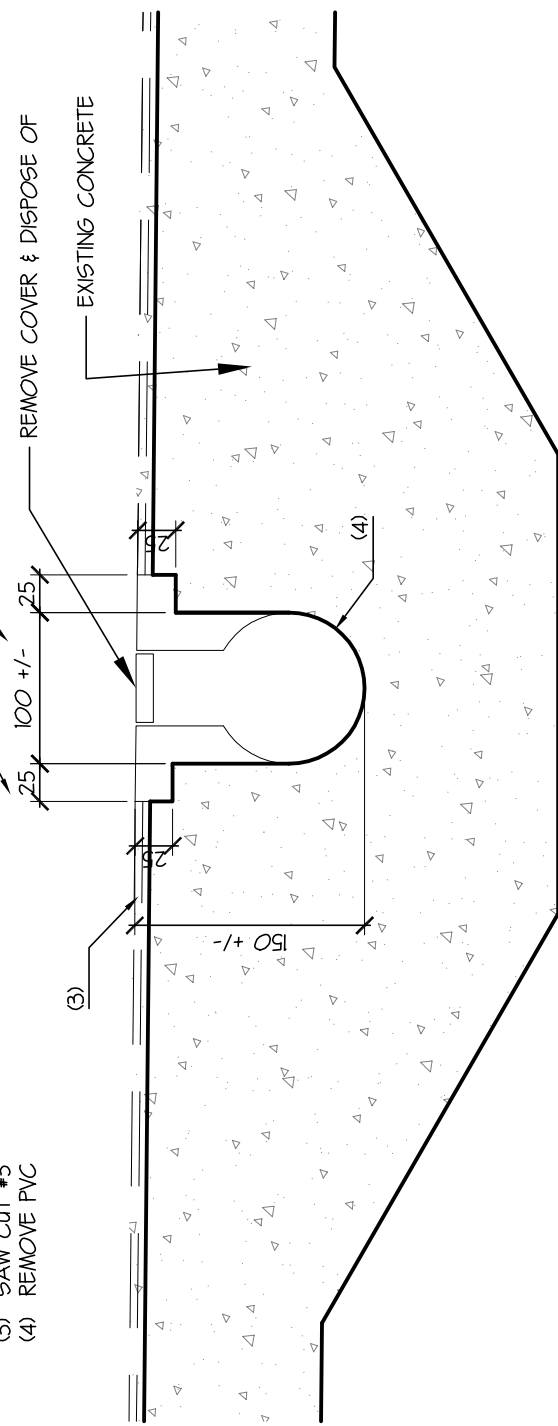

4 DEMOLITION PROCEDURE FOR EXISTING DRAIN GUTTER
A-05 1:5 REF. DWG. A-05

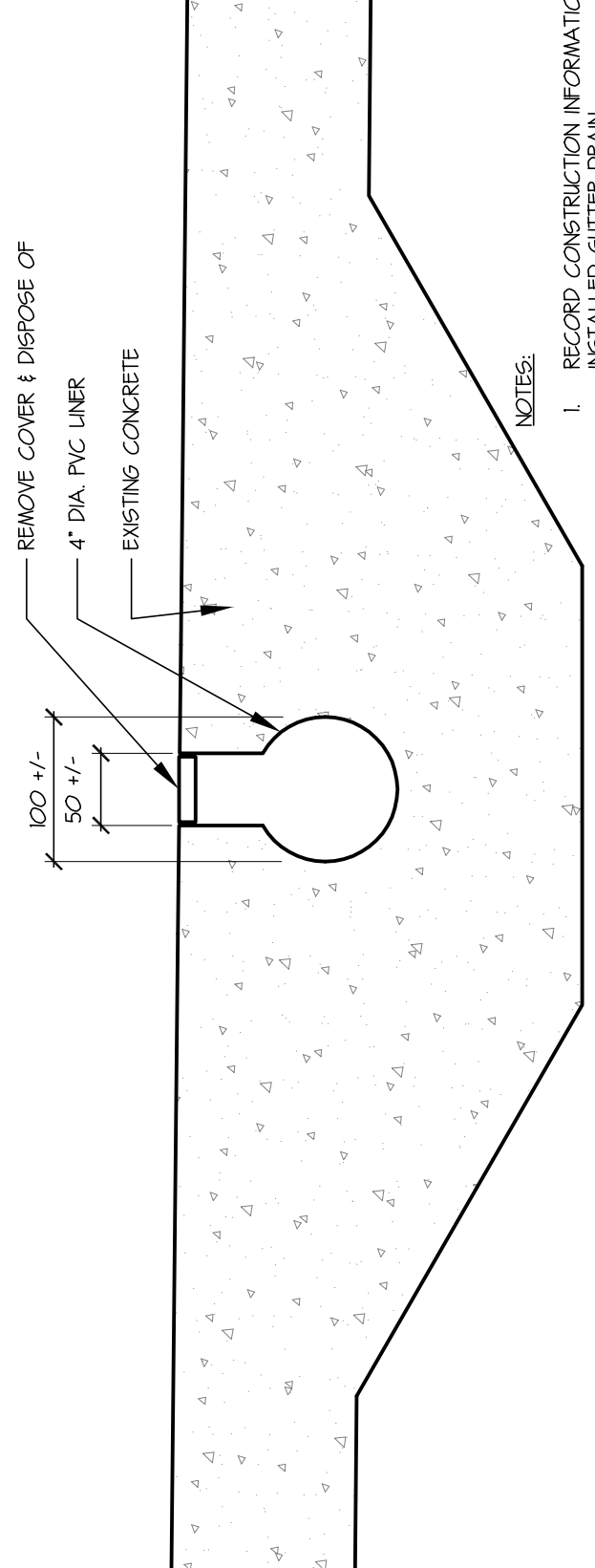

2 EXISTING GUTTER DETAIL
A-05 1:5 REF. DWG. A-05

- NOTE:
- PREPARE EXISTING WALL SURFACE FOR APPLICATION NEW WALL TILE
 - REMOVE EXISTING ITEMS ATTACHED TO WALL FOR THIS LOCATION. STORE IN SECURE LOCATION ON-SITE AS DIRECTED BY CLIENT
 - RE-INSTALL EXISTING ITEMS ATTACHED TO WALL TO ORIGINAL LOCATIONS OR AS DIRECTED BY CLIENT

2 NEW WALL TILE ELEVATION
A-05 1:50 REF. DWG. A-05

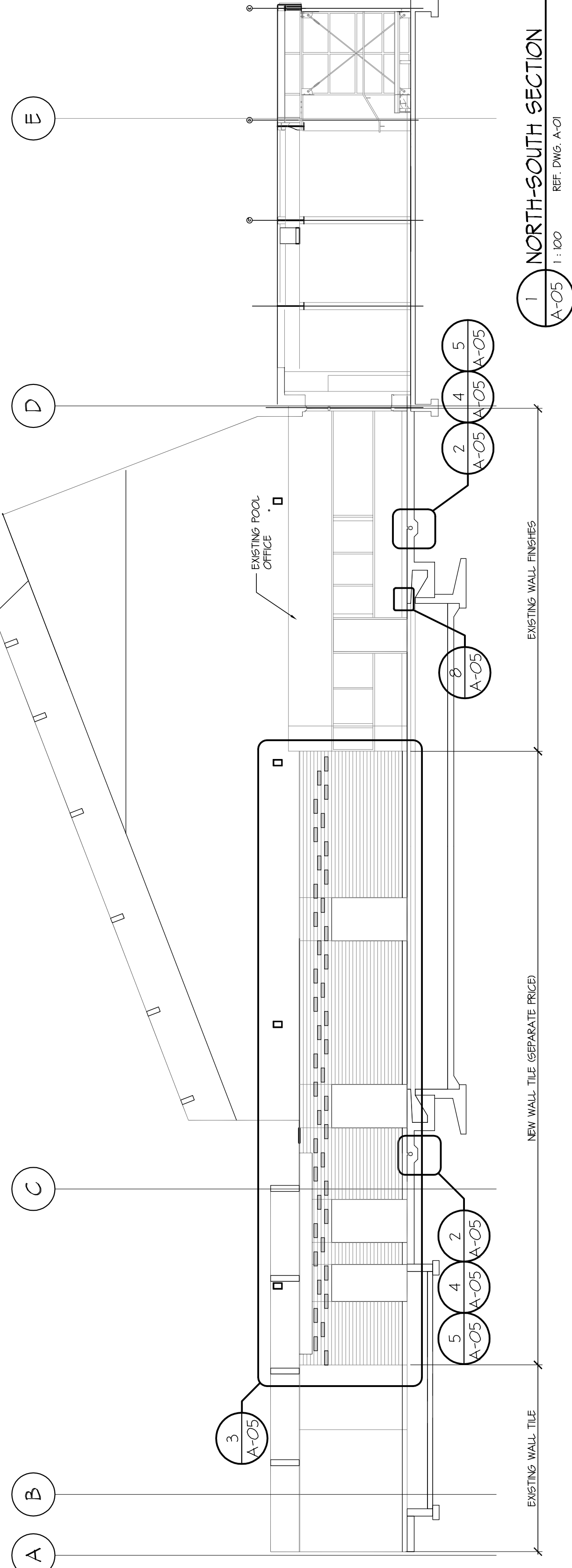

1 NORTH-SOUTH SECTION
A-05 1:100 REF. DWG. A-01

- WALL TILE LEGEND:
- WT-1 10x40cm 47x49 OLYMPIA TILE 'ARTIC WHITE BRIGHT' CATALOG# GT2D2R046BR
 - WT-2 10x40cm 47x49 OLYMPIA TILE 'STERLING GREY BRIGHT' CATALOG# GT2D2S16046BR
 - BT-3 30x5cm 12x20 DALTILE 'ARTIC WHITE DART SERIES KEYSTONES' CATALOG# 020165BRANF
 - CB-3 SAME AS 'BT-3' 'COVE BASE PROFILE' C-893
 - FT-4 25x52.5cm 10x20 DALTILE 'SIEDE GREY SPECIAL' D2208 CATALOG# 020265BRANF
 - FT-5 25x52.5cm 10x20 DALTILE 'WINT CIP' D52 SERIES KEYSTONES CATALOG#
 - FT-6 30x5cm 12x20 DALTILE 'BLACK' D311 SERIES KEYSTONES CATALOG#
 - FT-7 30x5cm 12x20 DALTILE 'ARTIC WHITE' SERIES KEYSTONES CATALOG#
 - FT-8 30x5cm 12x20 DALTILE 'ARTIC WHITE' SERIES KEYSTONES CATALOG#
 - FT-9 25x52.5cm 10x20 DALTILE 'ARTIC WHITE' SERIES KEYSTONES CATALOG#
 - FT-10 25x52.5cm 10x20 DALTILE 'ARTIC WHITE' SERIES KEYSTONES CATALOG#
 - FT-11 25x52.5cm 10x20 DALTILE 'ARTIC WHITE' SERIES KEYSTONES CATALOG#
- ABBREVIATIONS (FOR TILES ONLY):
- B-BASE
 - C-COVE
 - F-FLOOR
 - N-NOSE
 - P-POOL
 - T-TILE
 - W-WALL

SOUTH SURREY POOL Re-Tiling & Gutter Renovation SURREY, BC	Division 09300 Ceramics, Tile	PAGE 8	A	08/02/17	ISSUED FOR BP	
					REVISION	
No.				DATE	REVISION	
				(ddmmyy)		

PROJECT TITLE	POOL RE-TILING & GUTTER RENOVATION 14655 - 17th Ave. Surrey, BC	© Copyright reserved. This plan and specifications are the exclusive property of Chernoff Thompson Architects and shall not be used without the written and signed approval of the architect. All dimensions on the project must be checked by the contractor. This drawing must not be used for construction purposes until here counter-signed. date

SHEET TITLE	SPECIFICATIONS	PROJECT No. PROJ.# 36046 DRAWN Pdt CHECKED GP SCALE - DATE D/M/Y PRINTED 08/02/2017 REVISION No.

A-06

SOUTH SURREY POOL Re-Tiling & Gutter Renovation SURREY, BC	Division 09300 Ceramics, Tile	PAGE 8	A	08/02/17	ISSUED FOR BP			
No.				DATE	REVISION			
				(ddmmyy)				

1	7.	All materials to be installed as per manufacturer's instructions.
2		
3		
4	3.3	GROUTING
5		
6	1.	Grout all tile using specified grout in strict accordance with manufacturers written instructions all to give a flush, hard joint.
7		
8	2.	Leave tiles clean, free of any apparent cement or grout film.
9		
10		
11	3.	Do not seal tile unless approved in writing by Consultant.
12		
13	3.4	CURING
14		
15	1.	Cure filling and grout in accordance with manufacturers written instructions.
16		
17		
18	3.5	ADJUST, CLEAN-UP AND PROTECTION
19		
20	1.	On completion, check work and replace defective, upset or misaligned tile.
21		Make good steps, voids or excess grouting to the Consultant's approval.
22		
23	2.	Protect tiling during the works and until completion of the work with recommended methods and materials.
24		
25		
26		

CHENOFF THOMPSON ARCHITECTS				ISSUED BY	Project Status
-----------------------------	--	--	--	-----------	----------------

PROJECT TITLE	POOL RE-TILING & GUTTER RENOVATION 14655 - 17th Ave. Surrey, BC	© Copyright reserved. This plan and specifications are the exclusive property of Chernoff Thompson Architects and shall not be used without the written and signed approval of the architect. All dimensions on the project must be checked by the contractor. This drawing must not be used for construction purposes until here counter-signed. date

SHEET TITLE	SPECIFICATIONS	PROJECT No. PROJ.# 36046 DRAWN Pdt CHECKED GP SCALE - DATE D/M/Y PRINTED 08/02/2017 REVISION No.

A-06

SOUTH SURREY POOL Re-Tiling & Gutter Renovation SURREY, BC		Division 09300 Ceramics, Tile	PAGE 5
<p>1 2 3 4 5 6 7 8 9 10 11 12 13 14 15 16 17 18 19 20 21 22 23 24 25 26 27 28 29 30 31 32 33 34 35 36 37 38 39 40 41 42 43 44 45 46 47 48 49 50 51 52</p>			
<p>1 2 3 4 5 6 7 8 9 10 11 12 13 14 15 16 17 18 19 20 21 22 23 24 25 26 27 28 29 30 31 32 33 34 35 36 37 38 39 40 41 42 43 44 45 46 47 48 49 50 51 52</p>		<p>1 2 3 4 5 6 7 8 9 10 11 12 13 14 15 16 17 18 19 20 21 22 23 24 25 26 27 28 29 30 31 32 33 34 35 36 37 38 39 40 41 42 43 44 45 46 47 48 49 50 51 52</p>	<p>1 2 3 4 5 6 7 8 9 10 11 12 13 14 15 16 17 18 19 20 21 22 23 24 25 26 27 28 29 30 31 32 33 34 35 36 37 38 39 40 41 42 43 44 45 46 47 48 49 50 51 52</p>

PROJECT TITLE	POOL RE-TILING & GUTTER RENOVATION 14655 - 17th Ave. Surrey, BC	© Copyright reserved. This plan and specifications are the exclusive property of Chernoff Thompson Architects and shall not be used without the written and signed approval of the architect. All dimensions on the project must be checked by the contractor. This drawing must not be used for construction purposes until here counter-signed. date

SHEET TITLE	SPECIFICATIONS	PROJECT No. PROJ.# 36046 DRAWN Pdt CHECKED GP SCALE - DATE D/M/Y PRINTED 08/02/2017 REVISION No.

A-06

SOUTH SURREY POOL
Re-Tiling & Gutter Renovation
SURREY, BC

Division 09300

PAGE 2

1.4 SUBCONTRACTOR QUALIFICATIONS

1. Only Subcontractors submitting fully completed and acceptable qualification statements with the bid forms will be considered. These qualification statements must be submitted in the bid envelope and the completion of 5 projects similar in size and complexity.

1.5 SUBMITTALS

1. Samples: Submit samples of all tile in colours and sizes selected indicating quality and expected colour range.
2. Tiling Plans: Submit tiling plans giving all details of special fittings, expansion joints, protrusions, floor drains and details to be installed in accordance with the manufacturer's instructions. Plans shall not be a duty in the work.
3. Maintenance Data: Provide maintenance data for tile work for incorporation into Maintenance Manual in accordance with the General Conditions.
4. Maintenance Materials: Submit 1% of tile and accessory tiles, for Owner's later use in maintenance, wrapped neatly and clearly marked, with manufacturer's name, lot number, and date of manufacture. Performance data must be made at or one time and prior to Substantial Completion.

1.6 SCHEDULING

1. It is the responsibility of the Contractor to arrange for production and shipment of the tile in sufficient time to avoid delays. Substitutions will not be allowed. The Contractor shall be responsible for any delays or expenses incurred to ensure the timely delivery of the tile will be at the Contractor's expense.

2. Pool Closure Date: April 24, 2017

Work Start Date: on or after April 24, 2017, schedule & confirm start with Client
 Work will be **TOTALLY COMPLETE & Contractor off site** by June 6, 2017

1.7 PRODUCT DELIVERY, STORAGE AND HANDLING

1. Delivery: Deliver all tile, grout, additives, etc. to the job site with manufacturer's labels and sealal intact.

CHEMIST THOMPSON ARCHITECTS

08/02/17

Project 36048

PROJECT TITLE	POOL RE-TILING & GUTTER RENOVATION 14655 - 17th Ave. Surrey, BC	© Copyright reserved. This plan and specifications are the exclusive property of Chernoff Thompson Architects and shall not be used without the written and signed approval of the architect. All dimensions on the project must be checked by the contractor. This drawing must not be used for construction purposes until here counter-signed. date

SHEET TITLE	SPECIFICATIONS	PROJECT No. PROJ.# 36046 DRAWN Pdt CHECKED GP SCALE - DATE D/M/Y PRINTED 08/02/2017 REVISION No.

A-06

SOUTH SURREY POOL
Re-Tiling & Gutter Renovation
SURREY, BC

Division 09300
Ceramics, Tile

PAGE 1

Division of Main Works

1.0 GENERAL

1.1 RELATED REQUIREMENTS

Division 1

1.2 REFERENCES

1. CSA International
CAN/CSA S100.1 (2000), Code of Practice for Safety in Demolition.

1.3 ACTION & SPECIAL SUBMITTALS

1. Submit Waste Management and Approval plan for review & approval by Client.

2. Submit handling plan for approval by Departmental Representative at each stage of work.

1.4 SITE CONDITIONS

1. Sustainable Design Submittal
1.1 Construction Waste Management
1.2 Submit project Waste Management Plan highlighting recycling and salvage
1.3 Submit calculations on end-of-project recycling rates, salvage rates, and landfill
1.4 Submit Waste Management Plan detailing how 75% of construction wastes were recycled or managed
1.5 Submit material recycling rates or recycled-salvage materials
1.6 Submit material recycling rates or recycled-salvage materials
1.7 Submit material recycling rates or recycled-salvage materials
1.8 Submit material recycling rates or recycled-salvage materials
1.9 Submit material recycling rates or recycled-salvage materials
1.10 Submit material recycling rates or recycled-salvage materials
1.11 Submit material recycling rates or recycled-salvage materials
1.12 Submit material recycling rates or recycled-salvage materials
1.13 Submit material recycling rates or recycled-salvage materials
1.14 Submit material recycling rates or recycled-salvage materials
1.15 Submit material recycling rates or recycled-salvage materials
1.16 Submit material recycling rates or recycled-salvage materials
1.17 Submit material recycling rates or recycled-salvage materials
1.18 Submit material recycling rates or recycled-salvage materials
1.19 Submit material recycling rates or recycled-salvage materials
1.20 Submit material recycling rates or recycled-salvage materials
1.21 Submit material recycling rates or recycled-salvage materials
1.22 Submit material recycling rates or recycled-salvage materials
1.23 Submit material recycling rates or recycled-salvage materials
1.24 Submit material recycling rates or recycled-salvage materials
1.25 Submit material recycling rates or recycled-salvage materials
1.26 Submit material recycling rates or recycled-salvage materials
1.27 Submit material recycling rates or recycled-salvage materials
1.28 Submit material recycling rates or recycled-salvage materials
1.29 Submit material recycling rates or recycled-salvage materials
1.30 Submit material recycling rates or recycled-salvage materials
1.31 Submit material recycling rates or recycled-salvage materials
1.32 Submit material recycling rates or recycled-salvage materials
1.33 Submit material recycling rates or recycled-salvage materials
1.34 Submit material recycling rates or recycled-salvage materials
1.35 Submit material recycling rates or recycled-salvage materials
1.36 Submit material recycling rates or recycled-salvage materials
1.37 Submit material recycling rates or recycled-salvage materials
1.38 Submit material recycling rates or recycled-salvage materials
1.39 Submit material recycling rates or recycled-salvage materials
1.40 Submit material recycling rates or recycled-salvage materials
1.41 Submit material recycling rates or recycled-salvage materials
1.42 Submit material recycling rates or recycled-salvage materials
1.43 Submit material recycling rates or recycled-salvage materials
1.44 Submit material recycling rates or recycled-salvage materials
1.45 Submit material recycling rates or recycled-salvage materials
1.46 Submit material recycling rates or recycled-salvage materials
1.47 Submit material recycling rates or recycled-salvage materials
1.48 Submit material recycling rates or recycled-salvage materials
1.49 Submit material recycling rates or recycled-salvage materials
1.50 Submit material recycling rates or recycled-salvage materials
1.51 Submit material recycling rates or recycled-salvage materials
1.52 Submit material recycling rates or recycled-salvage materials
1.53 Submit material recycling rates or recycled-salvage materials
1.54 Submit material recycling rates or recycled-salvage materials
1.55 Submit material recycling rates or recycled-salvage materials
1.56 Submit material recycling rates or recycled-salvage materials
1.57 Submit material recycling rates or recycled-salvage materials
1.58 Submit material recycling rates or recycled-salvage materials
1.59 Submit material recycling rates or recycled-salvage materials
1.60 Submit material recycling rates or recycled-salvage materials
1.61 Submit material recycling rates or recycled-salvage materials
1.62 Submit material recycling rates or recycled-salvage materials
1.63 Submit material recycling rates or recycled-salvage materials
1.64 Submit material recycling rates or recycled-salvage materials
1.65 Submit material recycling rates or recycled-salvage materials
1.66 Submit material recycling rates or recycled-salvage materials
1.67 Submit material recycling rates or recycled-salvage materials
1.68 Submit material recycling rates or recycled-salvage materials
1.69 Submit material recycling rates or recycled-salvage materials
1.70 Submit material recycling rates or recycled-salvage materials
1.71 Submit material recycling rates or recycled-salvage materials
1.72 Submit material recycling rates or recycled-salvage materials
1.73 Submit material recycling rates or recycled-salvage materials
1.74 Submit material recycling rates or recycled-salvage materials
1.75 Submit material recycling rates or recycled-salvage materials
1.76 Submit material recycling rates or recycled-salvage materials
1.77 Submit material recycling rates or recycled-salvage materials
1.78 Submit material recycling rates or recycled-salvage materials
1.79 Submit material recycling rates or recycled-salvage materials
1.80 Submit material recycling rates or recycled-salvage materials
1.81 Submit material recycling rates or recycled-salvage materials
1.82 Submit material recycling rates or recycled-salvage materials
1.83 Submit material recycling rates or recycled-salvage materials
1.84 Submit material recycling rates or recycled-salvage materials
1.85 Submit material recycling rates or recycled-salvage materials
1.86 Submit material recycling rates or recycled-salvage materials
1.87 Submit material recycling rates or recycled-salvage materials
1.88 Submit material recycling rates or recycled-salvage materials
1.89 Submit material recycling rates or recycled-salvage materials
1.90 Submit material recycling rates or recycled-salvage materials
1.91 Submit material recycling rates or recycled-salvage materials
1.92 Submit material recycling rates or recycled-salvage materials
1.93 Submit material recycling rates or recycled-salvage materials
1.94 Submit material recycling rates or recycled-salvage materials
1.95 Submit material recycling rates or recycled-salvage materials
1.96 Submit material recycling rates or recycled-salvage materials
1.97 Submit material recycling rates or recycled-salvage materials
1.98 Submit material recycling rates or recycled-salvage materials
1.99 Submit material recycling rates or recycled-salvage materials
1.100 Submit material recycling rates or recycled-salvage materials

2. Notify Client before demolishing building access or services.

2.0 EXECUTION

1.1 Impact building with Client Representative and verify extent and location of items designated for removal, disposal, alternative disposition, recycling, salvage and items to remain.

2. Perform GPR scan prior to saw cutting of floor slabs. Locate and protect utilities.

3. Document saw, shop or drilled, saw required activities within the building where they interfere with execution of the work. In conformity with the requirements of the authorities having jurisdiction. Mark the location of these and previously accepted or plugged services on the drawings. Mark the location of these and previously accepted or plugged services on the drawings.

4. Immediately notify the Client Representative concerned in case of damage to any utility or service designated to remain in place.

5. Immediately notify the Client Representative about scheduled utility or service to be removed, and the time and location of the work to be performed.

2.1 PREPARATION

1. Protection of the Work Conditions

2. Protection of the Work Conditions

3. Protection of the Work Conditions

4. Protection of the Work Conditions

5. Protection of the Work Conditions

6. Protection of the Work Conditions

7. Protection of the Work Conditions

8. Protection of the Work Conditions

9. Protection of the Work Conditions

10. Protection of the Work Conditions

11. Protection of the Work Conditions

12. Protection of the Work Conditions

13. Protection of the Work Conditions

14. Protection of the Work Conditions

15. Protection of the Work Conditions

16. Protection of the Work Conditions

17. Protection of the Work Conditions

18. Protection of the Work Conditions

19. Protection of the Work Conditions

20. Protection of the Work Conditions

21. Protection of the Work Conditions

22. Protection of the Work Conditions

23. Protection of the Work Conditions

24. Protection of the Work Conditions

25. Protection of the Work Conditions

26. Protection of the Work Conditions

27. Protection of the Work Conditions

28. Protection of the Work Conditions

29. Protection of the Work Conditions

30. Protection of the Work Conditions

31. Protection of the Work Conditions

32. Protection of the Work Conditions

33. Protection of the Work Conditions

34. Protection of the Work Conditions

35. Protection of the Work Conditions

36. Protection of the Work Conditions

37. Protection of the Work Conditions

38. Protection of the Work Conditions

39. Protection of the Work Conditions

40. Protection of the Work Conditions

41. Protection of the Work Conditions

42. Protection of the Work Conditions

43. Protection of the Work Conditions

44. Protection of the Work Conditions

45. Protection of the Work Conditions

46. Protection of the Work Conditions

47. Protection of the Work Conditions

48. Protection of the Work Conditions

49. Protection of the Work Conditions

50. Protection of the Work Conditions

51. Protection of the Work Conditions

52. Protection of the Work Conditions

53. Protection of the Work Conditions

54. Protection of the Work Conditions

55. Protection of the Work Conditions

56. Protection of the Work Conditions

57. Protection of the Work Conditions

58. Protection of the Work Conditions

59. Protection of the Work Conditions

60. Protection of the Work Conditions

61. Protection of the Work Conditions

62. Protection of the Work Conditions

63. Protection of the Work Conditions

64. Protection of the Work Conditions

65. Protection of the Work Conditions

66. Protection of the Work Conditions

67. Protection of the Work Conditions

68. Protection of the Work Conditions

69. Protection of the Work Conditions

70. Protection of the Work Conditions

71. Protection of the Work Conditions

72. Protection of the Work Conditions

73. Protection of the Work Conditions

74. Protection of the Work Conditions

75. Protection of the Work Conditions

76. Protection of the Work Conditions

77. Protection of the Work Conditions

78. Protection of the Work Conditions

79. Protection of the Work Conditions

80. Protection of the Work Conditions

81. Protection of the Work Conditions

82. Protection of the Work Conditions

83. Protection of the Work Conditions

84. Protection of the Work Conditions

85. Protection of the Work Conditions

86. Protection of the Work Conditions

87. Protection of the Work Conditions

88. Protection of the Work Conditions

89. Protection of the Work Conditions

90. Protection of the Work Conditions

91. Protection of the Work Conditions

92. Protection of the Work Conditions

93. Protection of the Work Conditions

94. Protection of the Work Conditions

95. Protection of the Work Conditions

96. Protection of the Work Conditions

97. Protection of the Work Conditions

98. Protection of the Work Conditions

99. Protection of the Work Conditions

100. Protection of the Work Conditions

101. Protection of the Work Conditions

102. Protection of the Work Conditions

103. Protection of the Work Conditions

104. Protection of the Work Conditions

105. Protection of the Work Conditions

106. Protection of the Work Conditions

107. Protection of the Work Conditions

108. Protection of the Work Conditions

109. Protection of the Work Conditions

110. Protection of the Work Conditions

111. Protection of the Work Conditions

112. Protection of the Work Conditions

113. Protection of the Work Conditions

114. Protection of the Work Conditions

115. Protection of the Work Conditions

116. Protection of the Work Conditions

117. Protection of the Work Conditions

118. Protection of the Work Conditions

119. Protection of the Work Conditions

120. Protection of the Work Conditions

121. Protection of the Work Conditions

122. Protection of the Work Conditions

123. Protection of the Work Conditions

124. Protection of the Work Conditions

125. Protection of the Work Conditions

126. Protection of the Work Conditions

127. Protection of the Work Conditions

128. Protection of the Work Conditions

129. Protection of the Work Conditions

130. Protection of the Work Conditions

131. Protection of the Work Conditions

132. Protection of the Work Conditions

133. Protection of the Work Conditions

134. Protection of the Work Conditions

135. Protection of the Work Conditions

136. Protection of the Work Conditions

137. Protection of the Work Conditions

138. Protection of the Work Conditions

139. Protection of the Work Conditions

140. Protection of the Work Conditions

141. Protection of the Work Conditions

142. Protection of the Work Conditions

143. Protection of the Work Conditions

144. Protection of the Work Conditions

145. Protection of the Work Conditions

146. Protection of the Work Conditions

147. Protection of the Work Conditions

148. Protection of the Work Conditions

149. Protection of the Work Conditions

150. Protection of the Work Conditions

151. Protection of the Work Conditions

152. Protection of the Work Conditions

153. Protection of the Work Conditions

154. Protection of the Work Conditions

155. Protection of the Work Conditions

156. Protection of the Work Conditions

157. Protection of the Work Conditions

158. Protection of the Work Conditions

159. Protection of the Work Conditions

160. Protection of the Work Conditions

161. Protection of the Work Conditions

162. Protection of the Work Conditions

163. Protection of the Work Conditions

164. Protection of the Work Conditions

165. Protection of the Work Conditions

166. Protection of the Work Conditions

167. Protection of the Work Conditions

168. Protection of the Work Conditions

169. Protection of the Work Conditions

170. Protection of the Work Conditions

171. Protection of the Work Conditions

172. Protection of the Work Conditions

173. Protection of the Work Conditions

174. Protection of the Work Conditions

175. Protection of the Work Conditions

176. Protection of the Work Conditions

177. Protection of the Work Conditions

178. Protection of the Work Conditions

179. Protection of the Work Conditions

180. Protection of the Work Conditions

181. Protection of the Work Conditions

182. Protection of the Work Conditions

183. Protection of the Work Conditions

184. Protection of the Work Conditions

185. Protection of the Work Conditions

186. Protection of the Work Conditions

187. Protection of the Work Conditions

188. Protection of the Work Conditions

189. Protection of the Work Conditions

190. Protection of the Work Conditions

191. Protection of the Work Conditions

192. Protection of the Work Conditions

193. Protection of the Work Conditions

194. Protection of the Work Conditions

195. Protection of the Work Conditions

196. Protection of the Work Conditions

197. Protection of the Work Conditions

198. Protection of the Work Conditions

199. Protection of the Work Conditions

200. Protection of the Work Conditions

201. Protection of the Work Conditions

202. Protection of the Work Conditions

203. Protection of the Work Conditions

204. Protection of the Work Conditions

205. Protection of the Work Conditions

206. Protection of the Work Conditions

207. Protection of the Work Conditions

208. Protection of the Work Conditions

209. Protection of the Work Conditions

210. Protection of the Work Conditions

211. Protection of the Work Conditions

212. Protection of the Work Conditions

213. Protection of the Work Conditions

214. Protection of the Work Conditions

215. Protection of the Work Conditions

216. Protection of the Work Conditions

217. Protection of the Work Conditions

218. Protection of the Work Conditions

219. Protection of the Work Conditions

220. Protection of the Work Conditions

PROJECT TITLE	POOL RE-TILING & GUTTER RENOVATION 14655 - 17th Ave. Surrey, BC	© Copyright reserved. This plan and specifications are the exclusive property of Chernoff Thompson Architects and shall not be used without the written and signed approval of the architect. All dimensions on the project must be checked by the contractor. This drawing must not be used for construction purposes until here counter-signed. date

SHEET TITLE	SPECIFICATIONS	PROJECT No. PROJ.# 36046 DRAWN Pdt CHECKED GP SCALE - DATE D/M/Y PRINTED 08/02/2017 REVISION No.

A-06

SOUTH SURREY POOL Re-Tiling & Gutter Renovation SURREY, BC	Division 09300 Ceramics, Tile	PAGE 1	A	08/02/17	ISSUED FOR BP			
No.				DATE	REVISION			
				(ddmmyy)				

PROJECT TITLE	POOL RE-TILING & GUTTER RENOVATION 14655 - 17th Ave. Surrey, BC	© Copyright reserved. This plan and specifications are the exclusive property of Chernoff Thompson Architects and shall not be used without the written and signed approval of the architect. All dimensions on the project must be checked by the contractor. This drawing must not be used for construction purposes until here counter-signed. date

SHEET TITLE	SPECIFICATIONS	PROJECT No. PROJ.# 36046 DRAWN Pdt CHECKED GP SCALE - DATE D/M/Y PRINTED 08/02/2017 REVISION No.

A-06

**SCHEDULE B
APPENDICES 3 THROUGH 11**

Information from Schedule C of the RFQ will be inserted at the time of the award of the Contract:

Schedule B – Appendix 3	Schedule of Prices
Schedule B – Appendix 4	Construction Schedule
Schedule B – Appendix 5	Key Personnel, Sub-Contractors, and Material Suppliers

The following forms to be included at the time of the award of the contract:

Schedule B – Appendix 6	Prime Contractor Designation
Schedule B – Appendix 7	Contractor Health & Safety Expectations (Responsibility of Contractor(s))
Schedule B – Appendix 8	Statutory Declaration
Schedule B – Appendix 9	Form 3 <i>Builders Lien Act</i> (Section 7(10)) Certification of Completion
Schedule B – Appendix 10	Form 2 <i>Builders Lien Act</i> (Section 7 (4)) Notice of Certification of Completion
Schedule B – Appendix 11	Post Compliance Form Certification of Completion



SCHEDULE C - QUOTATION

RFQ Title: South Surrey Indoor Pool – Re-tiling & Gutter Renovation

RFQ No: 1220-040-2017-038

Legal Name of Contractor: _____

Contact Person and Title: _____

Business Address: _____

Business Telephone: _____

Business Fax: _____

Business E-Mail Address: _____

TO:

City Representative: Richard D. Oppelt, Purchasing Manager

Address: Surrey City Hall
Finance & Technology Department – Purchasing Section
Reception Counter 5th Floor West
13450 – 104 Avenue,
Surrey, B.C., V3T 1V8, Canada

Email for PDF Files: purchasing@surrey.ca

1. If this Quotation is accepted by the City, a contract will be created as described in:
 - (a) the Agreement;
 - (b) the RFQ; and
 - (c) other terms, if any, that are agreed to by the parties in writing.
2. Capitalized terms used and not defined in this Quotation will have the meanings given to them in the Agreement and RFQ. Except as specifically modified by this Quotation, all terms, conditions, representations, warranties and covenants as set out in the Agreement and RFQ will remain in full force and effect.
3. I/We have reviewed the sample Agreement (Schedule B). If requested by the City, I/we would be prepared to enter into the sample Agreement, amended by the following departures (list, if any):

Section**Requested Departure(s) / Alternative(s)**

4. The City requires that the successful Contractor have the following in place **before providing the Work:**

- (a) Workers' Compensation Board coverage in good standing and further, if an "Owner Operator" is involved, personal operator protection (P.O.P.) will be provided,
Workers' Compensation Registration Number _____;
- (b) Prime Contractor qualified coordinator is Name: _____
and Contact Number: _____;
- (c) Insurance coverage for the amounts required in the proposed Agreement as a minimum, naming the City as additional insured and generally in compliance with the City's sample insurance certificate form available on the City's Website at www.surrey.ca. search [Standard Certificate of Insurance](#);
- (d) City of Surrey or Intermunicipal Business License: Number _____;
- (e) If the Contractor's goods and services are subject to GST, the Contractor's GST Number is _____; and
- (f) If the Contractor is a company, the company name indicated above is registered with the Registrar of Companies in the Province of British Columbia, Canada, Incorporation Number _____.

As of the date of this Quotation, we advise that we have the ability to meet all of the above requirements **except as follows** (list, if any):

Section**Requested Departure(s) / Alternative(s)**

5. The Contractor acknowledges that the departures it has requested in Sections 3 and 4 of this Quotation will not form part of the Contract unless and until the City agrees to them in writing by initialing or otherwise specifically consenting in writing to be bound by any of them.

Changes and Additions to Specifications and Scope:

6. In addition to the warranties provided in the Agreement, this Quotation includes the

7. I/We have reviewed the RFQ, Schedule A – Scope of Work and Drawings. If requested by the City, I/we would be prepared to meet those requirements, amended by the following departures and additions (list, if any):

Requested Departure(s) / Alternative(s) / Addition(s)

Fees and Payments

8. The Contractor offers to supply to the City of Surrey the Goods and Services for the prices plus applicable taxes as follows:

F.O.B. Destination	Payment Terms: A cash discount of ____% will be allowed if invoices are paid within ____ days, or the ____ day of the month following, or net 30 days, on a best effort basis.	Ship Via:
Item #	Item Name	Amount
	<p>The Contractor will provide all labour, materials, equipment and plant and all other relevant services necessary for the performance of the Work as stated in the specifications and drawings.</p> <p>Place of the Work location is 14655 – 17th Avenue, Surrey, B.C.</p> <p>The detailed scope of Work is as described on the Contract Drawings (Schedule B – Appendix 2A), Special Provisions (Schedule B – Appendix 1), and Supplementary Specifications (Project) (Schedule B- Appendix 2).</p> <p>Note: Overheads, General Conditions and Profit are to be included in the above amounts.</p>	\$ _____
CURRENCY: Canadian		Subtotal: \$
		GST (5%): \$
		TOTAL QUOTATION PRICE: \$

List of Optional Prices:

9. The following is a list of Optional Price(s) to the Work and forms part of this RFQ, upon the acceptance of any or all of the Optional Price(s). The Optional Prices are an addition or a deduction to the Total Quotation Price and do not include GST. DO NOT state a revised Total Quotation Price.

Description of Alternate Prices	Addition	Deduction
OP-1.	\$ []	\$ []
OP-2.	\$ []	\$ []

List of Separate Prices:

10. The following is a list of Separate Price(s) to the Work and forms part of this RFQ, upon the acceptance of any or all of the Separate Price(s). The Separate Prices are an addition or a deduction to the Total Quotation Price and do not include GST. DO NOT state a revised Total Quotation Price.

Description of Separate Price Items	Addition	Deduction
SP-1	\$ []	\$ []
SP-2.	\$ []	\$ []

Force Account Labour and Equipment Rates:

11. Contractors should complete the following tables setting out the all-inclusive hourly labour rates including overhead and profit for approved extras/credits for all applicable categories of labour (use the spaces provided and/or attach additional pages, if necessary):

Table 1 – Hourly Labour Rate Schedule:

Labour Category	Straight Time/hr (Plus GST)	Overtime Rate/hr (Plus GST)
.1 Superintendent	\$	\$
.2 Foreman	\$	\$
.3 Journeyman	\$	\$
.4 Apprentice	\$	\$
.5 Skilled Labourer	\$	\$
.6	\$	\$
.7	\$	\$

Table 2 – Hourly Equipment Rate Schedule:

No.	Equipment Description (<i>State</i>)	Hourly Equipment Rate
		\$
		\$

Metro Vancouver's Non-Road Diesel Engine Emissions Regulation By-law No. 1161, 2012 (the Bylaw)

12. Contractors should confirm they are in compliance with By-law (if applicable)

☐ Applicable as follows ☐ Not applicable to this project

No.	Equipment Description	Engine Tier Designation	Engine Registration Number as Issued by Metro Vancouver
1		<input type="checkbox"/> Tier 0 or <input type="checkbox"/> Tier 1	
2		<input type="checkbox"/> Tier 0 or <input type="checkbox"/> Tier 1	
3		<input type="checkbox"/> Tier 0 or <input type="checkbox"/> Tier 1	
4		<input type="checkbox"/> Tier 0 or <input type="checkbox"/> Tier 1	
5		<input type="checkbox"/> Tier 0 or <input type="checkbox"/> Tier 1	

Construction Schedule:

13. Contractors should provide an estimated schedule, with major item descriptions and time indicating a commitment to perform the Contract within the time specified:

- (a) Commence the Work on or before: _____; and
(b) Substantial Performance: _____.

Contractor may provide a Microsoft Project (or similar) schedule outlining the Critical Path and should include all major phases of the Work and indicate start and substantial completion dates for each (use the spaces provided and/or attach additional pages, if necessary).

ACTIVITY	SCHEDULE									
	1	2	3	4	5	6	7	8	9	10

Proposed Disposal Site: _____

Key Personnel & Subcontractors:

14. Contractors should provide information on the background and experience of all key personnel proposed for the performance of the Work (use the spaces provided and/or attach additional pages, if necessary):

Key Personnel

Name: _____
Experience: _____
Dates: _____
Project Name: _____
Responsibility: _____

15. Contractors should provide the following information on the background and experience of all proposed subcontractors and material suppliers for the divisions or sections of the work/or supply listed below: [Note: It is not necessary for the Contractor to list all subcontractors and material suppliers that the Contractor proposes to use – only those for the divisions or sections of work / supply listed below] (use the spaces provided and/or attach additional pages, if necessary):

<i>Description Of Work/supply</i>	<i>Subcontractor & Material Supplier Names</i>	<i>Years Of Working With Contractor</i>	<i>Telephone Number and Email</i>

The City reserves the right of approval for each of the subcontractors and material suppliers. The Contractor will be given the opportunity to substitute an acceptable subcontractor and material supplier, if necessary.

Experience and References:

16. Contractor's should provide information on their relevant **experience and qualifications** for the performance of the Work similar to those required by the Agreement (use the spaces provided and/or attach additional pages, if necessary):

17. Contractor's **references** for work performed by your firm of a similar nature and value (name and telephone number). The City's preference is to have a minimum of three references. Previous clients of the Contractor may be contacted at the City's discretion (use the spaces provided and/or attach additional pages, if necessary)

18. I/We the undersigned duly authorized representatives of the Contractor, having received and carefully reviewed the RFQ and the Agreement, submit this Quotation in response to the RFQ.

This Quotation is executed by the Contractor this _____ day of _____, 20__.

CONTRACTOR

I/We have the authority to bind the Contractor.

(Legal Name of Contractor)

(Signature of Authorized Signatory)

(Signature of Authorized Signatory)

(Print Name and Position of Authorized Signatory)

(Print Name and Position of Authorized Signatory)

\

Updated: October, 2015
RDO

ATTACHMENT 1 - CITY OF SURREY, PROJECT COMPLETION DELIVERABLES WORKSHEET

Project Name: _____

Project Address: _____

Date: _____

End of Project Walk-through: _____

End of Project Walk-through: _____

City Representative: _____

Contractor/Contractor Rep: _____

Department: _____

Company Name: _____

Contact phone number: _____

Contact phone number: _____

Fax number: _____

Fax number: _____

A. BUILDING PERMITS – CLOSED OUT

- ☐ Architectural
- ☐ Electrical
- ☐ Mechanical / Plumbing
- ☐ Structural
- ☐ Other

B. O&M MANUALS RECEIVED

**Shop Drawings to be included in O&M Manuals*

Architectural

- ☐ 1 Electronic (PDF) file
- ☐ 2 Hardcopies

Electrical

- ☐ 1 Electronic (PDF) file
- ☐ 2 Hardcopies

Mechanical

- ☐ 1 Electronic (PDF) file
- ☐ 2 Hardcopies

Other(s)

- ☐ 1 Electronic (PDF) file
- ☐ 2 Hardcopies

C. PROJECT CLOSE-OUT

- ☐ Project Summary Report
- ☐ Substantial Completions
- ☐ Deficiencies List
- ☐ Transfer of Utilities (Hydro/Teresan)
Notify City of Surrey (604-591-4804)
- ☐ Asset Inventory Forms including HVAC
- ☐ TCA Cost Summary Finance, & Warranty
Information sheets & Project summary
with graphics
- ☐ Final Occupancy Certification
- ☐ All documentation/correspondence
pertaining to the project (File Share Device)

D. FALL PROTECTION / RESTRAINT SYSTEM

- ☐ Complete
- ☐ Wall plaques displayed as required
- ☐ 1 (PDF) containing the Fall Protection Safety

E. AS-BUILT DRAWING SUBMITTALS

Architectural

- ☐ 1 Set of AutoCAD As-Built DWG files
- ☐ 1 Set of PDF As-Built drawings
- ☐ 1 Set of paper construction drawings

Civil

- ☐ 1 Set of AutoCAD As-Built DWG files
- ☐ 1 Set of PDF As-Built drawings
- ☐ 1 Set of paper construction drawings

Electrical

- ☐ 1 Set of AutoCAD As-Built DWG files
- ☐ 1 Set of PDF As-Built drawings
- ☐ 1 Set of paper construction drawings

Fire Protection

- ☐ 1 Set of AutoCAD As-Built DWG files
- ☐ 1 Set of PDF As-Built drawings
- ☐ 1 Set of paper construction drawings

Landscaping

- ☐ 1 Set of AutoCAD As-Built DWG files
- ☐ 1 Set of PDF As-Built drawings
- ☐ 1 Set of paper construction drawings

Mechanical / Plumbing

- ☐ 1 Set of AutoCAD As-Built DWG files
- ☐ 1 Set of PDF As-Built drawings
- ☐ 1 Set of paper construction drawings

Structural

- ☐ 1 Set of AutoCAD As-Built DWG files
- ☐ 1 Set of PDF As-Built drawings
- ☐ 1 Set of paper construction drawings

Other:

- ☐ 1 Set of AutoCAD As-Built DWG files
- ☐ 1 Set of PDF As-Built drawings
- ☐ 1 Set of paper construction drawings

F. FIRE SAFETY PLAN

- ☐ Complete
- ☐ Wall plaques displayed throughout facility
- ☐ 1 Electronic (PDF) file of the fire safety plan
- ☐ 2 paper copies of the fire safety plan

System

Signed: _____

City Representative

Contractor Representative

Internal Representative

Fire Chief/ Representative

ATTACHMENT 2

PRIME CONTRACTOR DESIGNATION LETTER OF UNDERSTANDING

As per the requirements of the *Workers' Compensation Act* Part 3, Division 3, Section 118 (1-3), which states:

Coordination of multiple-employer workplaces

118 (1) In this section:

"multiple-employer workplace" means a workplace where workers of 2 or more employers are working at the same time:

"prime contractor" means, in relation to a multiple-employer workplace,

- (a) the directing contractor, employer or other person who enters into a written agreement with the owner of that workplace to be the prime contractor for the purposes of this Part, or
- (b) if there is no agreement referred to in paragraph (a), the owner of the workplace.

(2) The prime contractor of a multiple-employer workplace must

- (a) ensure that the activities of employers, workers and other persons at the workplace relating to occupational health and safety are coordinated, and
- (b) do everything that is reasonably practicable to establish and maintain a system or process that will ensure compliance with this Part and the regulation in respect to the workplace.

(3) Each employer of workers at a multiple-employer workplace must give to the prime contractor the name of the person the employer has designated to supervise the employer's workers at that workplace.

By signing this Agreement, the Contractor accepts all responsibilities of a prime contractor as outlined in the *Workers' Compensation Act*, and *WorksafeBC OH&S Regulation*.

As a Contractor signing this Prime Contractor Designation form with the City of Surrey (the "owner"), you are agreeing that your company, management staff, supervisory staff and workers will comply with the *Workers' Compensation Board (WCB) Occupational Health and Safety Regulation* and the *Workers' Compensation (WC) Act*.

Any *WorksafeBC OH&S* violation by the prime contractor may be considered a breach of contract resulting in possible termination or suspension of the agreement and/or any other actions deemed appropriate at the discretion of the City.

Any penalties, sanctions or additional costs levied against the City, as a result of the actions of the prime contractor are the responsibility of the prime contractor.

The Contractor acknowledges having read and understood the information above.

By signing this Prime Contractor Designation form, the Contractor agrees as a representative of the firm noted below, to accept all responsibilities of the prime contractor for this project.

The Contractor understands and accepts the responsibilities of the prime contractor designation in accordance with the *Workers' Compensation Act* while contracted by the City of Surrey for project and will abide by all *Workers' Compensation Board Regulation* requirements.

Project File No.: 1220-040-2017-038

Project Title and Site Location: South Surrey Indoor Pool – Re-tiling and Gutter Renovation
14655- 17th Avenue, Surrey, BC

Prime Contractor Name: _____

Prime Contractor Address: _____

Telephone/Fax Numbers: Phone: _____ Fax: _____

Name of Person in Charge of Project: _____

Name of Person Responsible for Coordinating Health & Safety Activities: _____
Phone: _____

Prime Contractor Signature: _____ Date: _____

Please return a signed copy of this memo to the City of Surrey, Finance & Technology Department, Purchasing Section, 13450 – 104 Avenue, Surrey, British Columbia, V3T 1V8

If you have any questions, please contact the City of Surrey, Manager Occupational Health & Safety at 604-591-4658.

ATTACHMENT 3

CONTRACTOR HEALTH & SAFETY EXPECTATIONS

RESPONSIBILITY OF CONTRACTOR(S)

The City of Surrey strives to maintain a safe work environment for employees and contractors and insists upon the enforcement of safe practices and procedures in all premises and in all work activities. It is essential that all contractors and their employees and sub-contractor(s) perform in the same manner. It is every employers and contractors responsibility to ensure that staff and public are protected from workplace hazards.

As a contractor to the City of Surrey, you are expected to conform to the requirements of the Workers' Compensation Act, the WCB Occupational Health and Safety Regulation and to all federal, provincial and local laws and regulations. The City of Surrey Building Owner, Project Manager, and the Manager, Occupational Health & Safety or designate have the authority to order an unsafe act to cease or to have an unsafe piece of equipment removed from the premises or, in extreme situations, to shut down a job entirely. Any City of Surrey Employee that observes a safety infraction by a contractor performing work for the City of Surrey should bring it to the attention of a manager immediately or Occupational Health & Safety (604-591-4131).

The following information is provided as typical City of Surrey requirements, but does not relieve the contractor from complying with all applicable local, provincial and federal laws, regulations and bylaws.

PERSONNEL

1. You are expected to inform your employees of any potential hazard in the workplace and advise of appropriate action to be taken should a hazard be found or a fire or accident occur.
2. Contractors will restrict persons invited on the premises to employees only. No families or friends are permitted.
3. The contractor will advise the City of any on-site accidents involving the contractor's employees, or injuries to others caused by the contractor's business.

SAFETY MANAGEMENT SYSTEM

1. Contractors will ensure their employees utilize proper safety equipment and clothing as required for job site activities.
2. Contractors must follow and have on site proper written safe work procedures for hazardous work, e.g. Fall protection, confined space entry, hotwork, lockout, excavations and shoring, traffic management, etc.
3. Contractor must Identify workplace risk and implement suitable controls.
4. Contractor must provide safety training and education to staff and have training records available for review.
5. Contractor must have a health & safety program for its workers and sub-contractors
6. Contractor will provide appropriate First-Aid coverage for their workers and subcontractors.
7. Contractor must forward a weekly work task list prior to work commencement.
8. The qualified safety coordinator must participate in the City of Surrey OHS Orientation or attend the Prime Contractor's Orientation.

WORK AREAS –City Facilities

No work by contractors shall occur in any area without prior consent of the City of Surrey Manager, Civic Facilities or his designated representative. Work during normal business hours of the City shall not create undue noise, smells or otherwise unduly disturb the work of City of Surrey staff or the public. If an activity requires that a disturbance is likely, the contractor shall whenever possible only do that work outside normal business hours.

All activities that create a hazard (i.e. work from a ladder, removal of a floor tile, emission of VOC's, etc.) to persons outside the contractor's supervision shall have warning devices, delineation or barriers, sealed spaces, etc. as would normally be required to protect any person from that hazard.

SAFETY ATTITUDE

Your safety record and attitude are important criteria used to judge your qualification for future bidding on solicitations with the City of Surrey.

You can help ensure employee safety and your eligibility for future business with the City if you exhibit and practice a "Safe Work - Safe City" attitude.

The City of Surrey is concerned about the health, safety and wellbeing of all employees and contractors. It is essential we maintain a healthy, safe and productive work environment.

All Employees & Contractors:

It is everyone responsibility to:

- ❖ know and comply with WCB regulations and
- ❖ follow established safe work procedures
- ❖ immediately report any work related injury to his/her supervisor; and to the city representative
- ❖ not remain on the work site while his/her ability to work is in any way impaired
- ❖ report unsafe acts and conditions to their supervisor
- ❖ correct unsafe conditions immediately whenever it is possible to do so
- ❖ take reasonable care to protect your health & safety and the health and safety of other persons who may be affected by your act's or omissions at work



An employee must refuse to work if continuing to do so would endanger the health and safety of the employee, fellow employees or others. The worker must immediately report the circumstances of the unsafe condition to his or her supervisor or manager. If the unsafe condition is not remedied or the issue is not resolved the Manager, Occupational Health & Safety must be contacted.

A common sense approach usually resolves the issue.

GENERAL RULES

1. For all secured worksites, contracted workers are required to sign in and sign out each day
2. (Access cards may be issued – a worker may need to provide an Identification document (i.e. Driver's License) in exchange).
3. Personal protective equipment, as determined by the City, through consultation with the Contractors Health and Safety Representatives must be worn when and where required. (Hard Hats, Safety Footwear, Safety Vests and Safety Glasses must be worn on active construction sites. Hearing Protection must be worn when noise levels are above 85dBA.)
4. Horseplay, gambling and the use of alcohol or narcotics will not be tolerated.
5. No Smoking within 7.5M of a City owned buildings door exits, windows and vents.
6. Report **ALL** injuries to your supervisor immediately and notify the City's site representative.
7. Report any unsafe conditions, including someone under the influence or hazards, which may allow an injury to occur to you, a fellow worker, or others on the worksite.
8. Report any property damage, regardless of how minor.
9. Restricted and controlled products will be labeled, used and stored in accordance with the associated regulations, e.g. WHMIS. Follow all procedural instructions when using or handling hazardous materials/controlled products and ensure that all containers of hazardous/controlled product materials are properly labelled and stored in designated areas.
10. Obey all posted signs and notices. Do not venture into areas that you are not authorized to enter.
11. Always use the correct posture when lifting and get assistance if the weight is excessive.
12. Do not work within the limits of approach to high voltage equipment.
13. If working at heights greater than 10 feet a Fall Protection system must be in place. The appropriate Fall Protection equipment must be worn at all times.
14. **Housekeeping** (Orderliness and good housekeeping are basic requirements and must be maintained at all times):
 - a) Aisles are to be kept clear at all times.
 - b) Individual work areas are to be kept clean and tidy.
 - c) All materials, tools, products and equipment are to be kept in their designated areas.
 - d) Liquid spills are to be cleaned up immediately to prevent slips and falls.
 - e) Accumulation of oily rags, combustible refuse or similar fire hazards will not be tolerated.
15. **Fire Prevention:**
 - a) Become familiar with Surroundings and emergency exit.
 - b) Ensure aisles and exits are not blocked at any time.
 - c) Anytime a fire extinguisher is used, report it immediately to your supervisor, so that it can be recharged.

16. Equipment Operation (Any equipment, which could create a hazard, must be maintained in good condition):

- a) Equipment must not be repaired, adjusted or operated unless by a "competent person" who understand the safe operating procedures.
- b) Always be aware of the use and location of the "EMERGENCY STOP" button, if equipment is so equipped, before using the equipment.
- c) Loose clothing, jewelry and long hair must be secured to prevent becoming entangled with equipment.
- d) The Operator must check all safety devices on equipment before operation.
- e) All equipment must be turned off and the appropriate "lock-out" procedure followed, prior to repairs, cleaning, adjustment or lubrication.
- f) Radio/Walkman/I-pod Head phones are not allowed to be worn during regular work operations.
- g) All ladders must be of an approved type and length. Unacceptable ladders must be removed immediately from the premises.
- h) All vehicles and equipment on City property must be kept in safe mechanical condition at all times, and be operated only by persons with a valid driver's license and/or proper training and qualifications.
- i) Contractors will not operate any equipment, valves, switches, etc., which are part of the City's operation, unless specific permission is received from the Department Representative.

17. Ground Disturbance –Every time you dig in the ground, with a shovel or mechanized equipment, you run the risk of loss of life or damage to property if you hit any of the many buried cables, conduits, gas or oil pipelines and/or other underground facilities that serve our city, **BC One Call Must be called and a ticket obtained prior to commencing any ground disturbance activities.**

Issued By:	Occupational Health & Safety Section - Contractor Coordination Program
Date:	Revised: January 14, 2015 Original: August 15, 2014
Distributed:	Via Email & Posted on Intranet: January 16, 2015: <u>August 15, 2014</u>

This document does not replace the Workers' Compensation Act or WorkSafeBC OH&S regulation. Each individual Contractor must have specific health and safety safe work rules and procedures that apply to their work tasks. Each Contractor must comply with the Workers' Compensation Act and WorkSafeBC Occupational Health & Safety Regulation and to all federal, provincial and local laws and regulations. If a contractor is unable to comply they must bring this to the attention of their qualified safety representative and to the Prime Contractor safety representative immediately.

Authorized Signature: _____

Name: _____

(Please Print)

Date: _____