

CITY OF SURREY

BY-LAW NO. 17599

A by-law to establish the local area service for sanitary sewer main extension to provide services to the parcels along Abbey Drive from the western property line of #17386 to 174A Street and in the 174 Street cul-de-sac, to authorize the construction, operation and maintenance of a sanitary sewer main and related appurtenances and service connections to service parcels within the local service area; to authorize the acquisition of all appliances, equipment, materials, real property, easements and rights-of-way required to construct, operate and maintain the local area service; to define the boundaries of the local service area; and to impose local service taxes.
.....

WHEREAS Council has been petitioned to construct a sanitary sewer main to service parcels along Abbey Drive from the western property line of #17386 to 174A Street and in the 174 Street cul-de-sac, pursuant to Section 212 of the Community Charter, S.B.C. 2003, c. 26;

AND WHEREAS the City Clerk has certified that the petition received for the works does constitute a sufficient petition signed by majority of the owners, representing at least half of the value of the parcels that are liable to the local service tax;

AND WHEREAS it is deemed expedient to grant the prayers of the petitioners in the manner hereinafter provided and proceed with the works;

AND WHEREAS the City's Local Area Service Policy R-6 dated May 2, 2005 provides that the cost of constructing sewer system extensions shall be recovered in whole from each of the existing parcels of land that will be served by the sewer system extension and the costs shall be apportioned by the frontage of each property;

NOW THEREFORE, the City Council of the City of Surrey ("the City"), in open meeting assembled, ENACTS AS FOLLOWS:

1. This By-law shall be cited for all purposes as "Local Area Service Sewer Main Extension (Project # 4711-903) By-law, 2012, No. 17599".

2. A sewer main, together with the necessary related appurtenances and service connections ("the Works") shall be constructed to service parcels along Abbey Drive from the western property line of #17386 to 174A Street and in the 174 Street cul-de-sac, as shown in Schedule A, which is attached to and forms part of this By-law.
3. The local service area of the City for the benefit of which the Works are to be established, operated and maintained is defined as the area outlined in Schedule A.
4. The costs for the Works will be 100% recovered as a local service tax imposed on the properties within the local service area. The costs are apportioned among the properties within the local service area by the frontage of each property, the details of which are set out in Schedule B, which is attached to and forms part of this By-law.
5. The General Manager, Engineering, has compiled the report and estimates of the costs relating to the Works as shown in Schedule B.
6. The General Manager, Engineering is directed to have the necessary plans and specifications for the Works prepared and to have the Works carried out or to provide the specifications necessary for the preparation of a contract to construct the Works, or any part thereof.
7. The General Manager, Finance & Technology may, subject to the approval of Council, agree with any banks, persons or institutions for temporary advances of money to meet the cost of the Works pending the completion of the Works.
8. The Mayor and City Clerk are authorized to cause a contract for the construction of the Works to be made and entered into with some person or persons, firm or corporation, subject to the approval of Council to be declared by resolution.
9. The Works shall be carried out under the supervision and according to the directions of the General Manager, Engineering.
10. The General Manager, Finance & Technology upon completion of the Works shall prepare a certified statement setting out the final cost of the Works and submit the statement to Council.
11. The General Manager, Engineering shall prepare a revised Schedule B setting out the final cost of the Works and apportionment within the local service area and bring forth to Council the revised schedule as an amendment insertion to this By-law.

12. Upon Council's adoption of the revised Schedule B, the General Manager, Finance & Technology shall impose a local service tax on the owners of properties within the local service area as a parcel tax, as shown in Schedule B.
13. Upon Council's approval of the revised Schedule B with final costs, the City Clerk is authorized to append it to this By-law and it shall then form part of this By-law, superseding the original Schedule B with estimated costs.
14. When the works are completed, the Collector shall prepare an assessment roll for each property within the local service area.
15. The local service tax on each parcel shall be payable by fifteen (15) annual installments, the details of which are set out in Schedule B.
16. Owners whose parcels are subject to the local area service tax under this By-law may commute the special charges imposed on them by making a payment in cash in the sum of the outstanding aggregate principal amount without further interest or penalty.

PASSED FIRST READING on the 12th day of March, 2012.

PASSED SECOND READING on the 12th day of March, 2012.

PASSED THIRD READING on the 12th day of March, 2012.

RECONSIDERED AND FINALLY ADOPTED, signed by the Mayor and Clerk, and sealed with the Corporate Seal on the 2nd day of April, 2012.

_____MAYOR

_____CLERK

SCHEDULE A PROJECT 4711-903

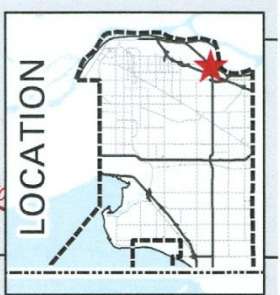
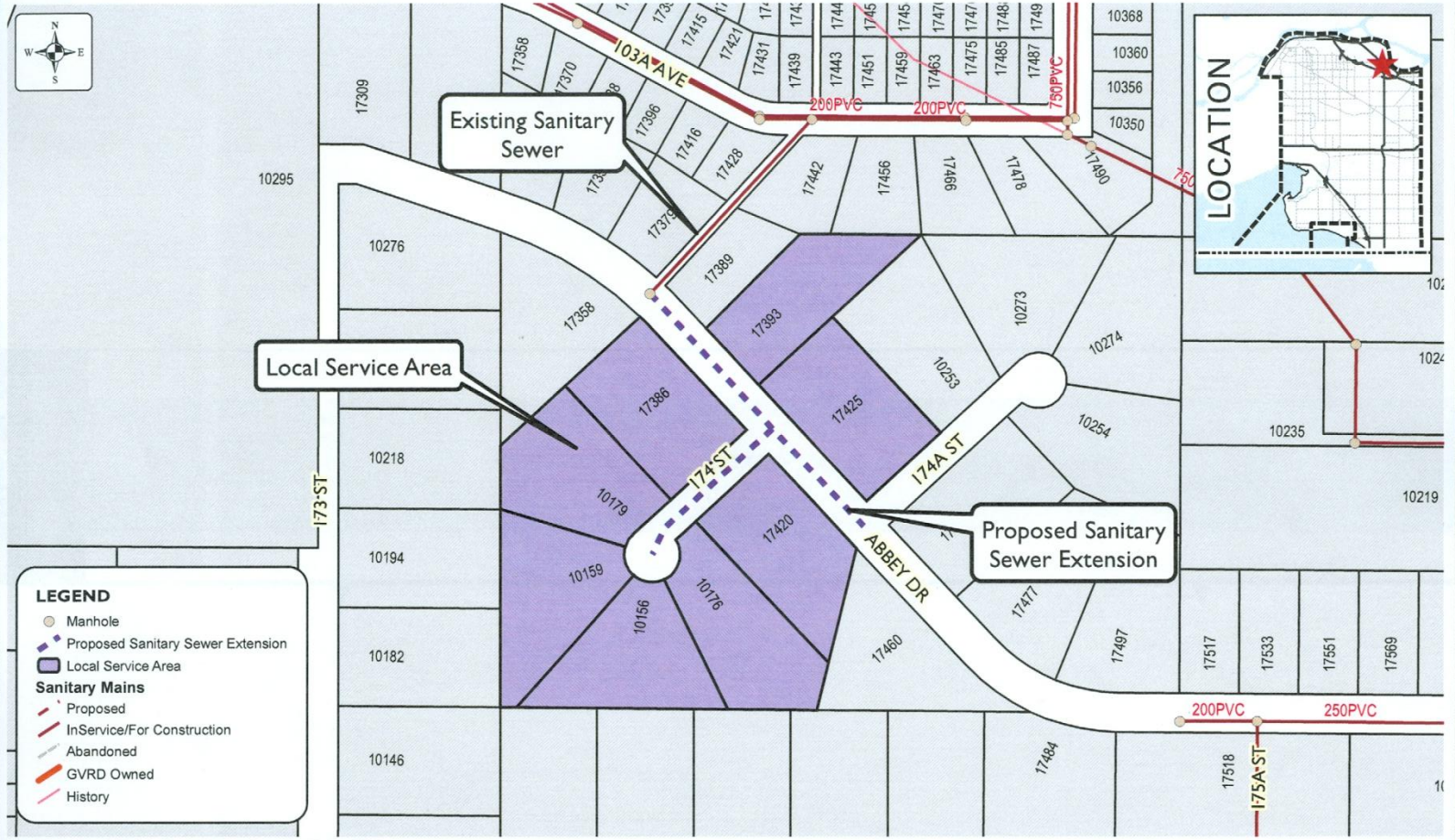

Produced by GIS Section: December 13, 2011, AW8

SANITARY SEWER EXTENSION ON ABBEY DR FROM 17386 TO 174A ST AND IN THE 174 ST CUL-DE-SAC

ENGINEERING
DEPARTMENT

The data provided is compiled from various sources and IS NOT warranted as to its accuracy or sufficiency by the City of Surrey.
This information is provided for information and convenience purposes only.
Lot sizes, Legal descriptions and encumbrances must be confirmed at the Land Title Office.

CITY OF SURREY
ENGINEER'S REPORT (*)
LOCAL AREA SERVICE – SANITARY SEWER MAIN EXTENSION
By FORMAL PETITION

Pursuant to Section 212 of the Community Charter, I wish to advise in regard to the following work resolved to be undertaken as a Local Area Service.

Location: Sanitary Sewer Main Extension along Abbey Drive from the western property line of #17386 to 174A Street and in the 174 Street cul-de-sac, as shown in Schedule A.

Total Estimated Cost	\$ 206,000(*)
Estimated Service Connection Cost per property	\$4,000(*)
Total Frontage of the Properties in the Local Service Area	431.70 m
Cost Per Linear Metre for the LAS Cost Share	\$403.06(*)
Amortization Period	15 years
Annual Interest Rate	5.75%(*)

Cost Distribution

Address			Adjusted Frontage (m)	Total Costs Per Lot	Annual payment over 15 years
House	Road	PID			
17386	Abbey Drive	002-128-161	51.70	\$ 24,838.08	\$ 2,515.79
10179	174 Street	002-129-094	50.00	\$ 24,152.88	\$ 2,446.39
10159	174 Street	002-128-489	50.00	\$ 24,152.88	\$ 2,446.39
10156	174 Street	002-128-667	50.00	\$ 24,152.88	\$ 2,446.39
10176	174 Street	000-514-438	50.00	\$ 24,152.88	\$ 2,446.39
17420	Abbey Drive	002-128-594	50.00	\$ 24,152.88	\$ 2,446.39
17393	Abbey Drive	000-622-427	50.00	\$ 24,152.88	\$ 2,446.39
17425	Abbey Drive	002-127-695	80.00	\$ 36,244.61	\$ 3,671.13
			431.70	\$ 206,000.00	

(*) All costs are estimates only. A revised Engineer's Report with the actual final cost and the appropriate interest rate for amortization will be prepared upon completion of the work.