



**PROCUREMENT SERVICES**

**CITY OF SURREY, SURREY CITY HALL  
13450 – 104 Avenue, Surrey, B.C., V3T 1V8  
Tel: 604-590-7274  
E-mail: [purchasing@surrey.ca](mailto:purchasing@surrey.ca)**

**ADDENDUM No. 2**

---

**REQUEST FOR QUOTATIONS (RFQ) No.:** 1220-040-2024-016

**TITLE:** Supply and Delivery of Pipes and Fittings for Watermain Projects (189A Street)

**ADDENDUM ISSUE DATE:** February 6, 2024

**DATE:** PREFER TO RECEIVE SUBMISSION ON OR BEFORE FEBRUARY 9, 2024

---

**INFORMATION FOR CONTRACTORS**

Contractors are advised that Addendum No. 2 to 1220-040-2024-016 is hereby issued by the City. This addendum shall form part of the contract documents and is to be read, interpreted, and coordinated with all other parts. The following information is provided to answer questions raised by Contractors for the above-named project, to the extent referenced and shall become a part thereof. No consideration will be allowed for extras due to the Contractors or any sub-contractor not being familiar with this addendum. This Addendum No. 2 contains two (2) pages.

**QUESTION AND ANSWER:**

- Q1.** Regarding RFQ 1220-040-2024-016, is there a set of drawings for this project? Our material list could change depending on the layout of the pipe and fittings, which could result in significant cost savings for the City of Surrey.
- A1.** Refer to the drawing below. Please note that this is only a preliminary design for consideration and not the final design.

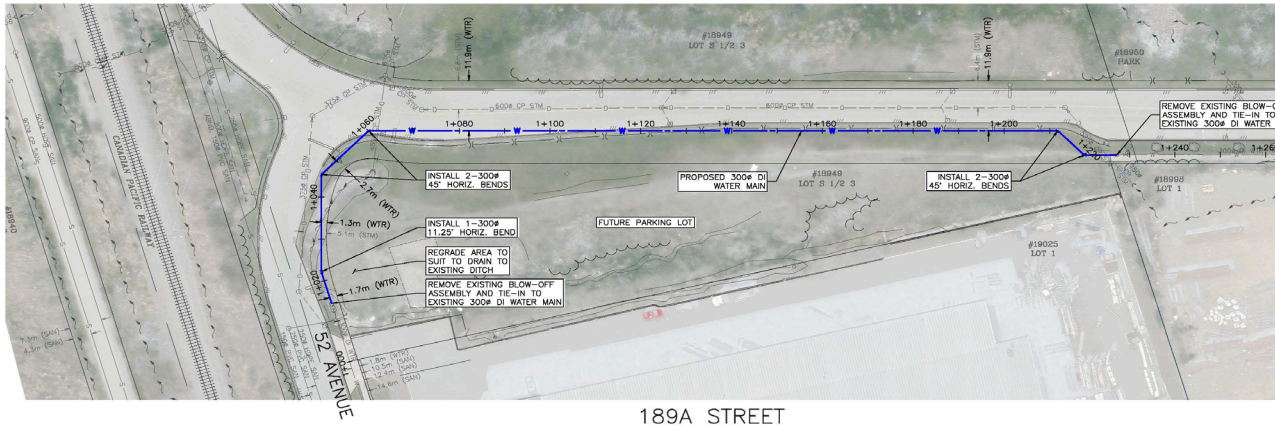

QUANTITIES		
Description	Quantity	Unit
11.25 Degree Bend - 300mm	1	Count
45 Degree Bend - 300mm	6	Count
Watermain - 300mm DI TR-EXTREME	212.7	m

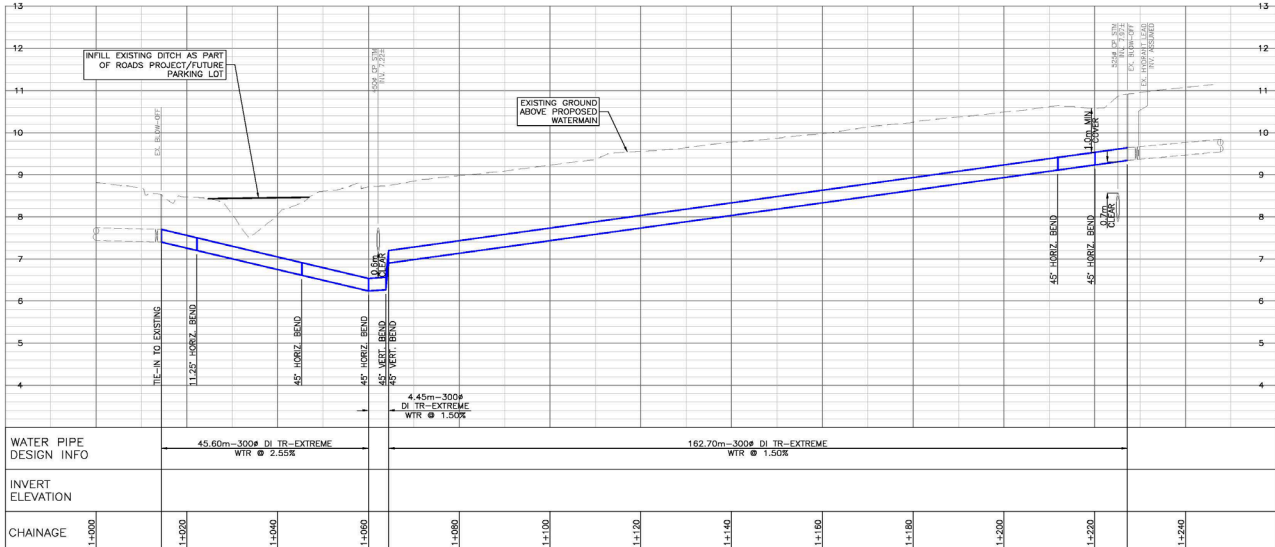

LEGAL DESCRIPTION	CONSULTANT	CLIENT	SCALE	DATE	SURREY PROJECT NUMBER
SURVEY BENCHMARK: MON: UGMO209H N 5491 50.038 E 92256.797 SCALE FACTOR: 1.00020485 TO GROUND ELEV. 15.165m BY SEALING AND SIGNING THIS DRAWING, I CERTIFY THAT THE INFORMATION CONTAINED IN THESE DRAWINGS ACCURATELY REFLECTS THE ORIGINAL DESIGN, INCLUDING CHANGE ORDERS AND MATERIAL DESIGN QUANTITIES, AND HAS BEEN SUBSTANTIALLY REVIEWED BY ME OR MY REPRESENTATIVE, AND I DO NOT ACCEPT RESPONSIBILITY FOR THE ACCURACY OR COMPLETENESS OF THE AS-CONSTRUCTED INFORMATION SUPPLIED BY OTHERS CONTAINED IN THESE DRAWINGS.	<b>ISL Engineering and Land Services</b> 4501 BRU-300 STREET LANGLEY, BRITISH COLUMBIA, V0Y 0M1 (604) 771-0091 FAX: (604) 371-6098	<b>CITY OF SURREY</b> 13450 - 104 AVE. SURREY, B.C., CANADA V3T 1V8	SCALE: HORIZ. 1:500 VERT. 1:50	DATE: (YYYY-MM-DD) 2024.01.15 CONSULTANT PROJ. NO. 33772	SURREY PROJECT NUMBER  DRAWING TYPE <b>WATER</b>
<b>WATER PIPE DESIGN INFO</b> 45.60m-300# DI TR-EXTREME WTR @ 2.55% 162.70m-300# DI TR-EXTREME WTR @ 1.50%					
<b>INVERT ELEVATION</b>					
<b>CHAINAGE</b> 1+000 1+050 1+100 1+150 1+200 1+240					

REV	DATE	DESCRIPTION	BY
01	JAN. 18, 2024	PRELIMINARY	MCW

DESIGNED	DRAWN	REVIEWED	DATE	REV
MCW	MCW	GM	03	01

DESTROY ALL PRINTS BEARING PREVIOUS NUMBER -5-

All Addenda will become part of the Contract Documents.